

CALLED 10.0035 ACRES

H.C.C.F. NO. U158064

ATWOOD VALLEY CROSSING
(50' R.O.W.)

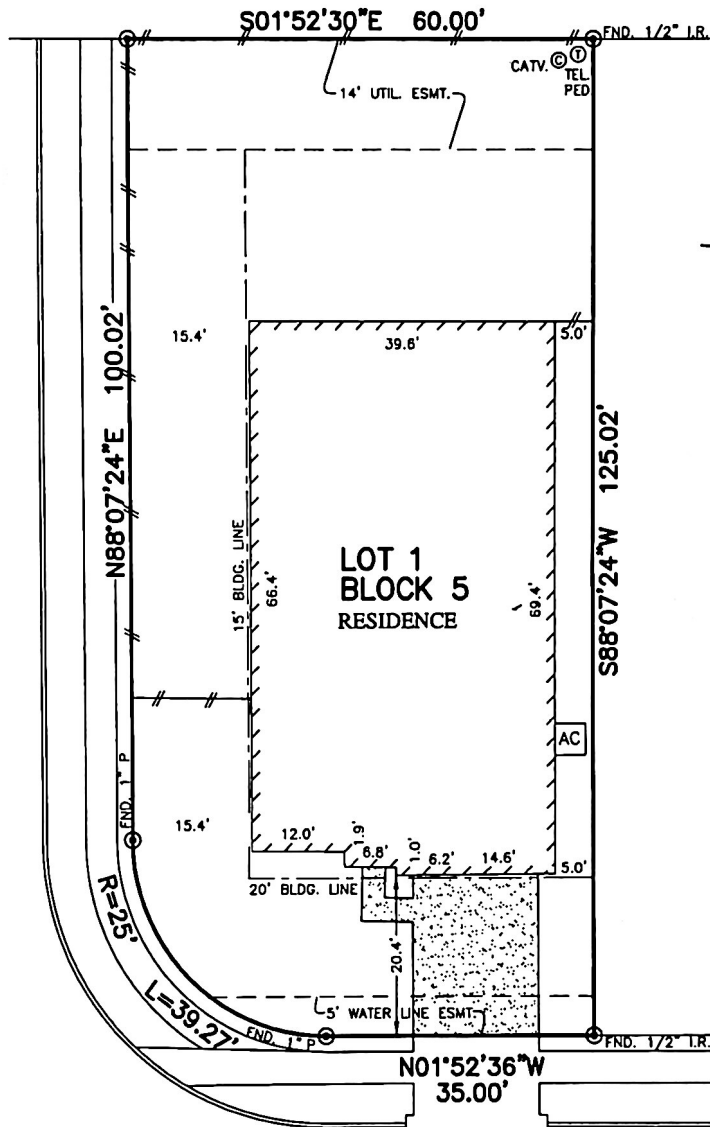

LOT 2

15630
SUMMER MAPLE TRAIL
(50' R.O.W.)

NOTES:

1. BASIS OF BEARING: EAST SUBDIVISION LINE BEING "S01°52'30"E".
2. SUBJECT TO APPLICABLE RESTRICTIVE COVENANTS LISTED IN ITEM No. 1, SCHEDULE "B" OF TITLE COMMITMENT ISSUED BY PREMIER LAND TITLE INSURANCE Co. UNDER G.F. No. TX-099269.
3. AGREEMENT FOR UNDERGROUND/OVERHEAD ELECTRIC SERVICE PER C.F. No. 20150552726
4. SHORT FORM BLANKET ESMT. PER. C.F. No. 20150100754

PLAT OF SURVEY

SCALE: 1" = 20'

FLOOD MAP:

THIS PROPERTY LIES IN ZONE "X" AS DEPICTED ON COMMUNITY PANEL No. 48201 C 0215 L, DATED: 06-18-07

THIS INFORMATION IS BASED ON GRAPHIC PLOTTING. WE DO NOT ASSUME RESPONSIBILITY FOR EXACT DETERMINATION

© 2016, ALLPOINTS SERVICES, CORP., All Rights Reserved. This original work is protected under copyrights laws, Title 17 U.S. Code Sections 101 & 102. All violators will be prosecuted to the extent of the law. This survey is being provided solely for the use of the recipients and no license has been created, express or implied, to copy the survey except as is necessary in conjunction with the original transaction, which shall take place within ninety (90) days from the date adjacent to the signature line herein.

FOR: KIM HOLLEY
ADDRESS: 15630 SUMMER MAPLE TRAIL
ALLPOINTS JOB #: PH118121DH
G.F.: TX-099269.



ALLPOINTS SERVICES CORP
PHONE: 713-468-7707
T.B.P.L.S. No. 10122600

LOT 1, BLOCK 5,
CYPRESS LANDING EAST, SECTION 12,
FILM CODE No. 676464, MAP RECORDS,
HARRIS COUNTY, TEXAS

I HEREBY CERTIFY THAT THIS PLAT REPRESENTS THE RESULTS OF A SURVEY MADE ON THE GROUND, ON THE 12TH DAY OF OCTOBER, 2016.

Steven P. Brister

