

John E. Culbreath
Suzanne L. Culbreath

NOTE: This property does not lie within the 100 year flood plain.

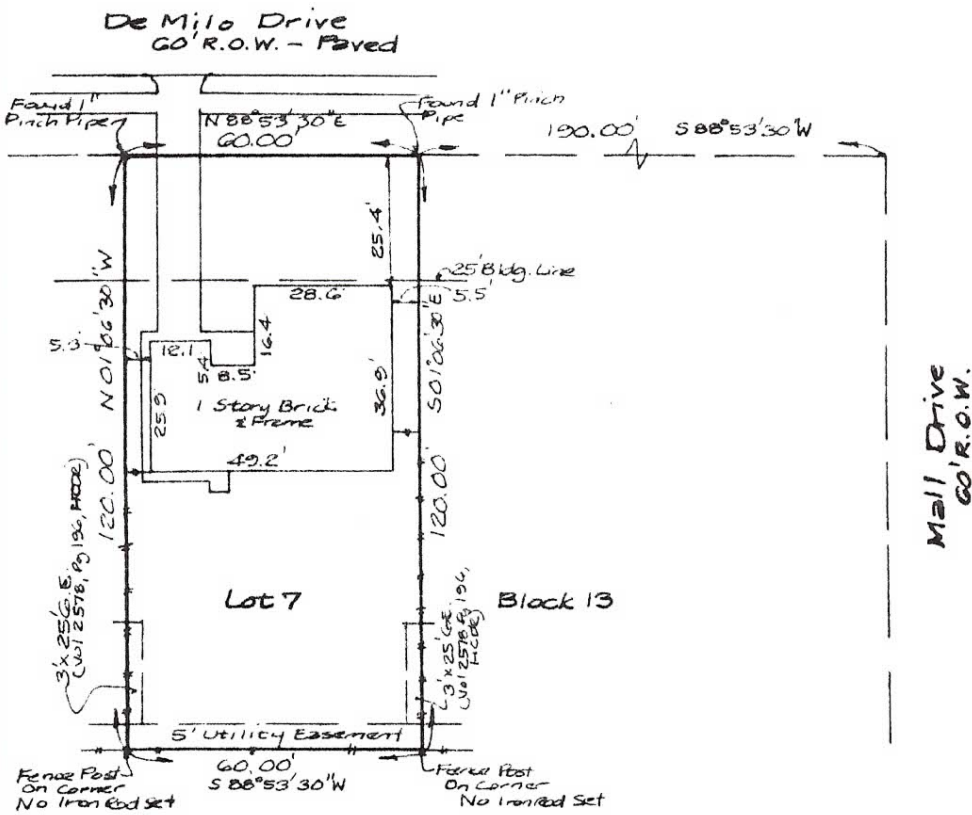

PLAT OF PROPERTY

Scale: 1" = 30'

Lot 7, Block 13, Oak Forest, Section 15, an addition in Harris County, Texas.

I certify that the above is an accurate plat of an on the ground stake survey of the property of JOHN E. CULBREATH AND SUZANNE L. at 4513 DeMilo Drive, Houston,

Texas, made by me on March 30, 1993. The map of this property is recorded in Volume 41 Page 27 of the Map Records of Harris County, Texas.

There are no encroachments on this property at this time and all improvements lie wholly within the lot boundary lines of the property described above, and that the building set back line of 25 feet is in accordance with the recorded plat above referred to.

124-35-22
GF-932709
Commonwealth



BY

[Signature]