

TEXAS SURVEYING ASSOCIATES

TEL: (898) 832-2729 FAX: (836) 834-8562
 email tsa@loc.net

SURVEY PLAT

315 E. FRANK AVENUE
 LUFKIN, TEXAS 75901

P.O. BOX 513
 LUFKIN, TEXAS 75902-0513

MARCUS P. MEAD SURVEY A-717 HOUSTON COUNTY, TEXAS

NUMBER	DIRECTION	DISTANCE
L1	N 0030'00" E	154.30 FT
L2	S 6438'33" E	104.62 FT
L3	S 5854'12" E	239.39 FT
L4	S 8718'00" E	80.00 FT
L5	N 7138'09" E	80.00 FT
L6	S 2408'47" E	80.11 FT
L7	S 3057'13" E	101.15 FT
L8	S 0850'50" E	101.70 FT
L9	S 1948'50" E	99.53 FT
L10	S 4018'38" E	80.68 FT
L11	S 2112'78" E	80.81 FT
L12	S 0710'28" E	80.87 FT
L13	S 0811'14" E	80.00 FT
L14	S 0840'18" W	80.00 FT
L15	S 7730'08" W	187.84 FT
L16	N 4738'58" W	82.35 FT
L17	N 1902'43" E	104.63 FT
L18	N 0828'24" W	132.22 FT
L19	N 5108'14" W	75.40 FT
L20	S 8851'43" W	288.88 FT
L21	N 2513'02" W	30.00 FT
L22	N 8728'55" E	268.82 FT
L23	N 8828'08" W	55.88 FT
L24	N 1823'35" W	70.05 FT
L25	N 0205'49" E	22.54 FT
L26	N 2803'05" E	80.82 FT
L27	N 0735'35" E	18.00 FT
L28	N 3828'00" W	35.98 FT
L29	N 0858'12" W	116.01 FT
L30	N 7304'58" W	49.25 FT
L31	N 8104'53" W	188.41 FT
L32	S 3214'58" W	7.41 FT
L33	N 7405'58" W	88.08 FT

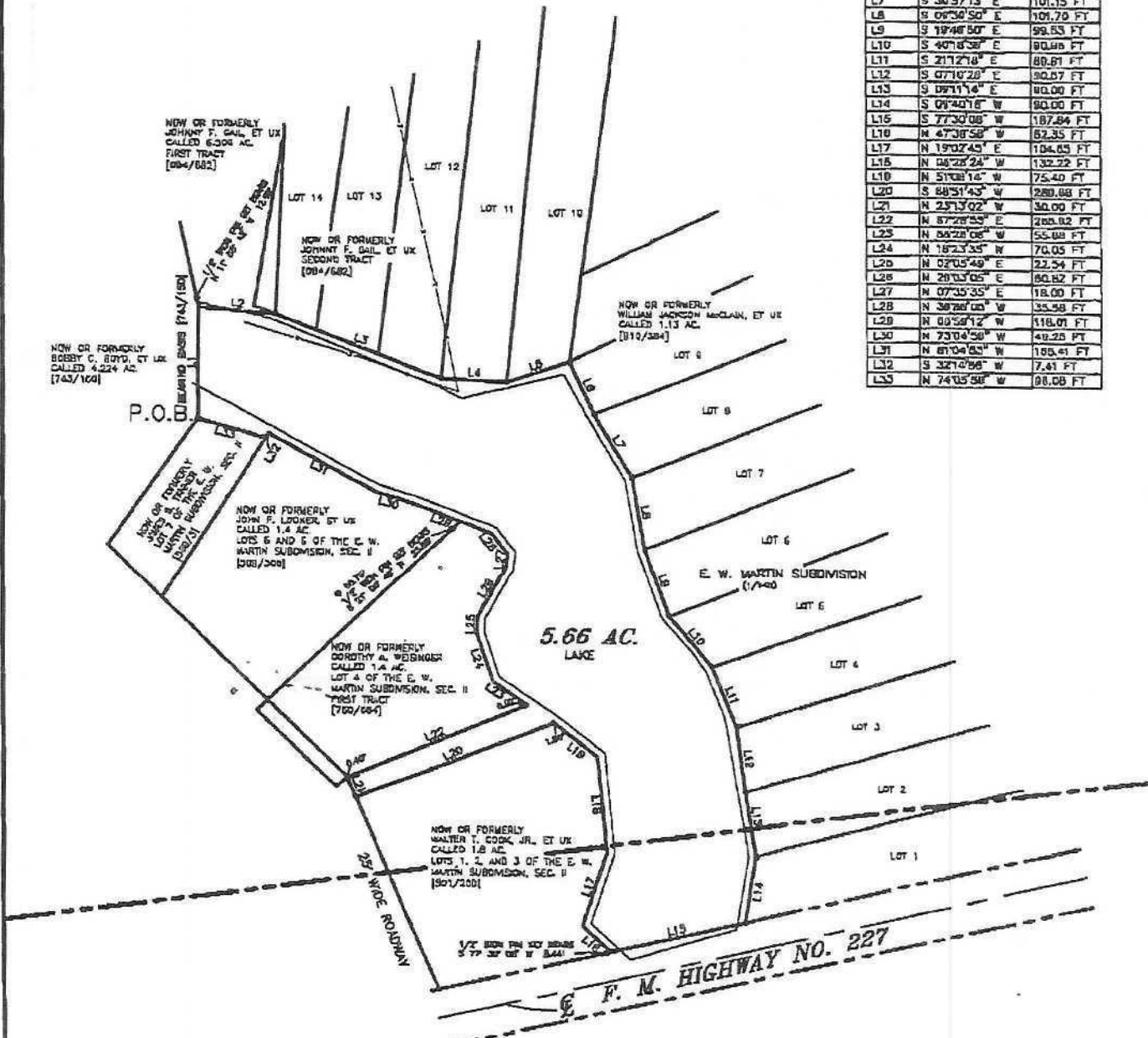

LEGEND

- ⊙ = 1" IRON PIPE FOUND
- ⊙ = 1/2" IRON PIN FOUND
- ⊙ = 1/2" IRON PIN SET
- () = DATA FROM PLAY RECORDS
- [] = DATA FROM OFFICIAL RECORDS

JOHN ELLISON SURVEY A-367

