

WOODFOREST SEC. 23  
 CAB. "Z", SHTS. 2412-2414 M.C.M.R.

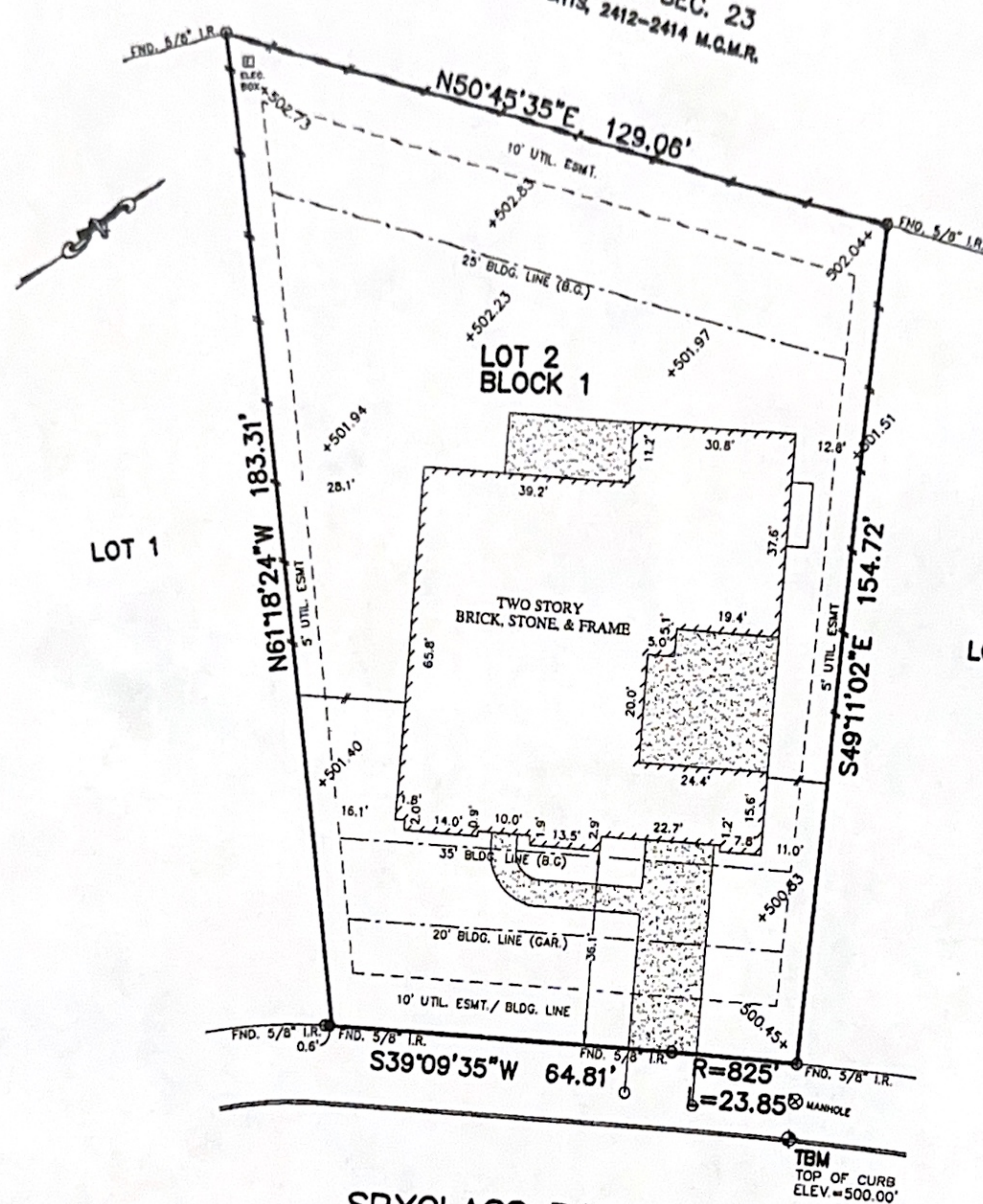

*[Handwritten Signature]*

SPYGLASS PARK LOOP  
 (50' R.O.W.)

NOTES:

1. ALL BEARINGS SHOWN HEREON ARE BASED ON THE RECORDED PLAT.
2. SUBJECT TO APPLICABLE RESTRICTIVE COVENANTS LISTED IN ITEM No.1, SCHEDULE "B" OF TITLE COMMITMENT ISSUED BY ONE REPUBLIC NATIONAL TITLE Co. UNDER G.F. No. 8812004171.
3. ALL ELEVATIONS SHOWN HEREON ARE BASED ON ASSUMED DATUM.

© 2014, ALLPOINTS SERVICES, CORP., All Rights Reserved. This original work is protected under copyrights laws, Title 17 U.S. Code Sections 101 & 102. All violators will be prosecuted to the extent of the law. This survey is being provided solely for the use of the recipients and no license has been created, express or implied, to copy the survey except as is necessary in conjunction with the original transaction.

FLOOD MAP:  
 THIS PROPERTY LIES IN ZONE "X"  
 AS DEPICTED ON COMMUNITY PANEL  
 NO. 48339 C 0370 F, EFFECTIVE DATE: 12-19-96  
 PER LOMA 12-06-0852A, DATED 12-29-11

\*THIS INFORMATION IS BASED ON GRAPHIC PLOTTING.  
 WE DO NOT ASSUME RESPONSIBILITY FOR EXACT DETERMINATION\*

PLAT OF SURVEY  
 SCALE: 1" = 30'

FOR: WILLIAM W. LAMBARD  
 CANDACE N. LAMBARD  
 ADDRESS: 195 SPYGLASS PARK LOOP  
 ALLPOINTS JOB #: HD71004 DM  
 G.F.: 8812004171



LOT 2, BLOCK 1,  
 WOODFOREST SECTION 41,  
 CAB. Z, SHTS. 2622-2624, MAP RECORDS,  
 MONTGOMERY COUNTY, TEXAS.

I HEREBY CERTIFY THAT THIS PLAT REPRESENTS THE RESULTS OF A SURVEY MADE ON THE GROUND, ON THE 2ND DAY OF MAY, 2014.

*[Handwritten Signature]*

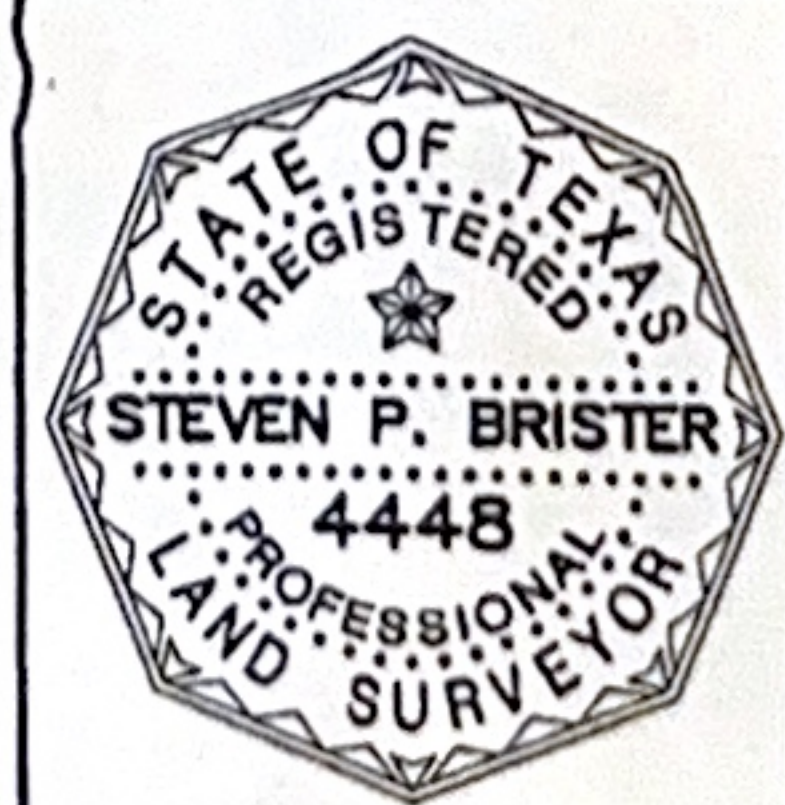

WOODFOREST SEC. 23  
 CAB. Z, SHTS, 2412-2414 M.G.M.R.

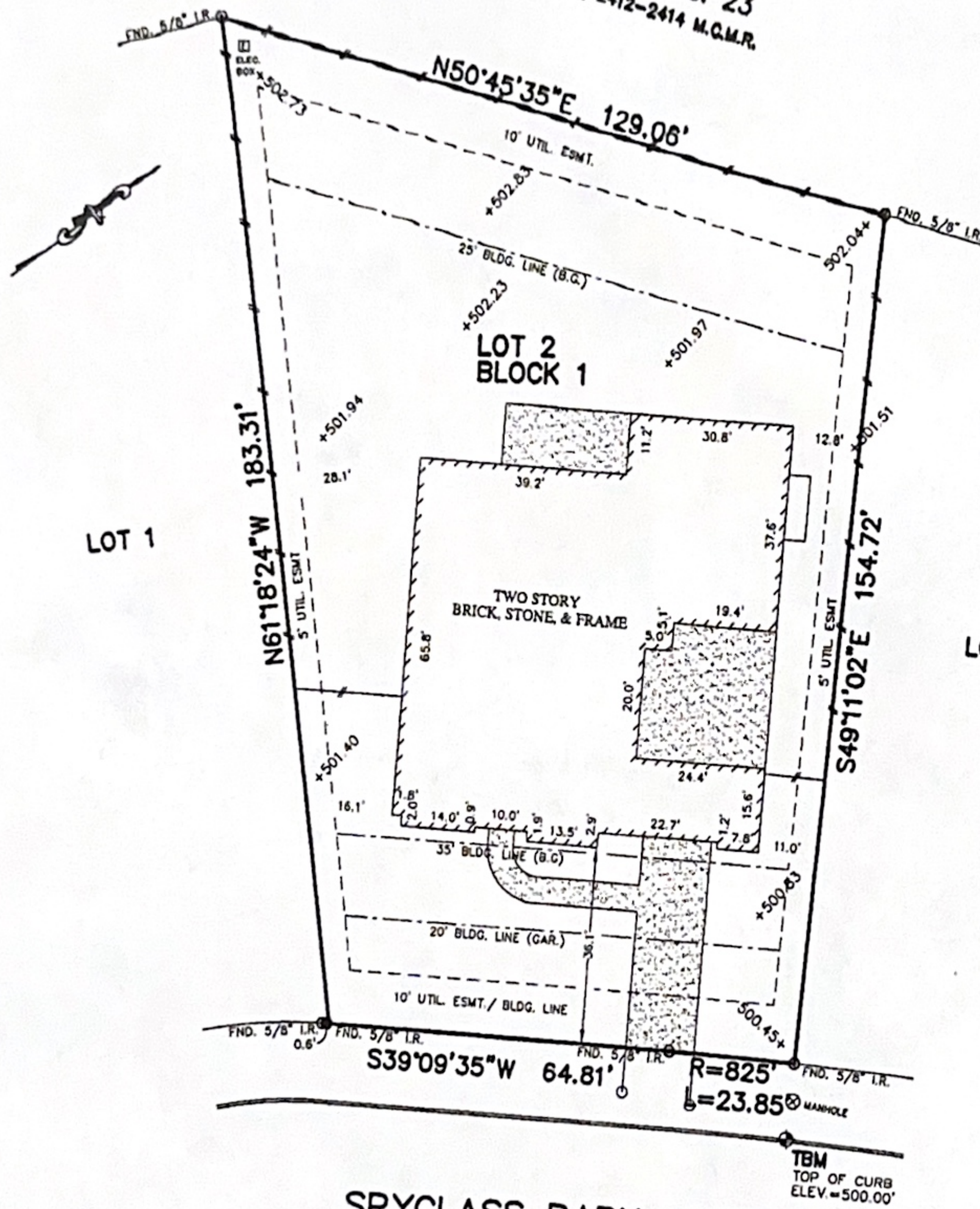

SPYGLASS PARK LOOP  
 (50' R.O.W.)

*Steven P. Brister*

NOTES:

1. ALL BEARINGS SHOWN HEREON ARE BASED ON THE RECORDED PLAT.
2. SUBJECT TO APPLICABLE RESTRICTIVE COVENANTS LISTED IN ITEM No.1, SCHEDULE "B" OF TITLE COMMITMENT ISSUED BY ONE REPUBLIC NATIONAL TITLE Co. UNDER G.F. No. 8812004171.
3. ALL ELEVATIONS SHOWN HEREON ARE BASED ON ASSUMED DATUM.

© 2014, ALLPOINTS SERVICES, CORP., All Rights Reserved. This original work is protected under copyrights laws, Title 17 U.S. Code Sections 101 & 102. All violators will be prosecuted to the extent of the law. This survey is being provided solely for the use of the recipients and no license has been created, express or implied, to copy the survey except as is necessary in conjunction with the original transaction.

FLOOD MAP:  
 THIS PROPERTY LIES IN ZONE "X"  
 AS DEPICTED ON COMMUNITY PANEL  
 NO. 48339 C 0370 F, EFFECTIVE DATE: 12-19-96  
 PER LOMA 12-06-0852A, DATED 12-29-11

"THIS INFORMATION IS BASED ON GRAPHIC PLOTTING.  
 WE DO NOT ASSUME RESPONSIBILITY FOR EXACT  
 DETERMINATION"

PLAT OF SURVEY  
 SCALE: 1" = 30'

FOR: WILLIAM W. LAMBARD  
 CANDACE N. LAMBARD  
 ADDRESS: 195 SPYGLASS PARK  
 LOOP  
 ALLPOINTS JOB #: HD71004 DM  
 G.F.: 8812004171



ALLPOINTS  
 SERVICES CORP  
 PHONE: 713-468-7707  
 FAX: 713-827-1861

LOT 2, BLOCK 1,  
 WOODFOREST SECTION 41,  
 CAB. Z, SHTS. 2622-2624, MAP RECORDS,  
 MONTGOMERY COUNTY, TEXAS.

I HEREBY CERTIFY THAT THIS PLAT REPRESENTS THE  
 RESULTS OF A SURVEY MADE ON THE GROUND, ON THE 2ND  
 DAY OF MAY, 2014.

*Steven P. Brister*

