

Adela Sosa
Vincent Garcia

ADELA SOSA AND VINCENT GARCIA
6827 DOLAN BLUFF LANE
RICHMOND, TEXAS 77469

CENTERPOINT ENERGY
AGREEMENT
C.F. NO. 2005133398
F.B.C.R.P.R.
① BUILDING SET BACK
LINE
C.F. NO. 2006035934
F.B.C.R.P.R.

SURVEYOR HAS MADE NO INVESTIGATION OR INDEPENDENT SEARCH FOR EASEMENTS OF RECORD, ENCUMBRANCES, RESTRICTIVE COVENANTS, OR OWNERSHIP TITLE EVIDENCE. SUBSURFACE AND ENVIRONMENTAL CONDITIONS WERE NOT EXAMINED OR CONSIDERED AS A PART OF THIS SURVEY. NO STATEMENT IS MADE CONCERNING THE EXISTENCE OF UNDERGROUND OR OVERHEAD CONTAINERS OR FACILITIES THAT MAY AFFECT THE USE OR DEVELOPMENT OF THIS TRACT. ALL BEARINGS AS TO PLAT, DEED, OR ASSUMED.

ALL ABSTRACTING BY TITLE COMPANY THIS SURVEY CERTIFIED FOR THIS TRANSACTION ONLY.
GRAPHIC PLOTTING ONLY AS TO FLOOD DETERMINATION SUBJECT TO ANY AND ALL RECORDED AND UNRECORDED EASEMENTS
SURVEY IS VALID ONLY IF PRINT HAS ORIGINAL SEAL & SIGNATURE OF SURVEYOR

* AS PER ANY AND ALL PLAT © 2003 ZONING ORDINANCE

DOLAN BLUFF LANE

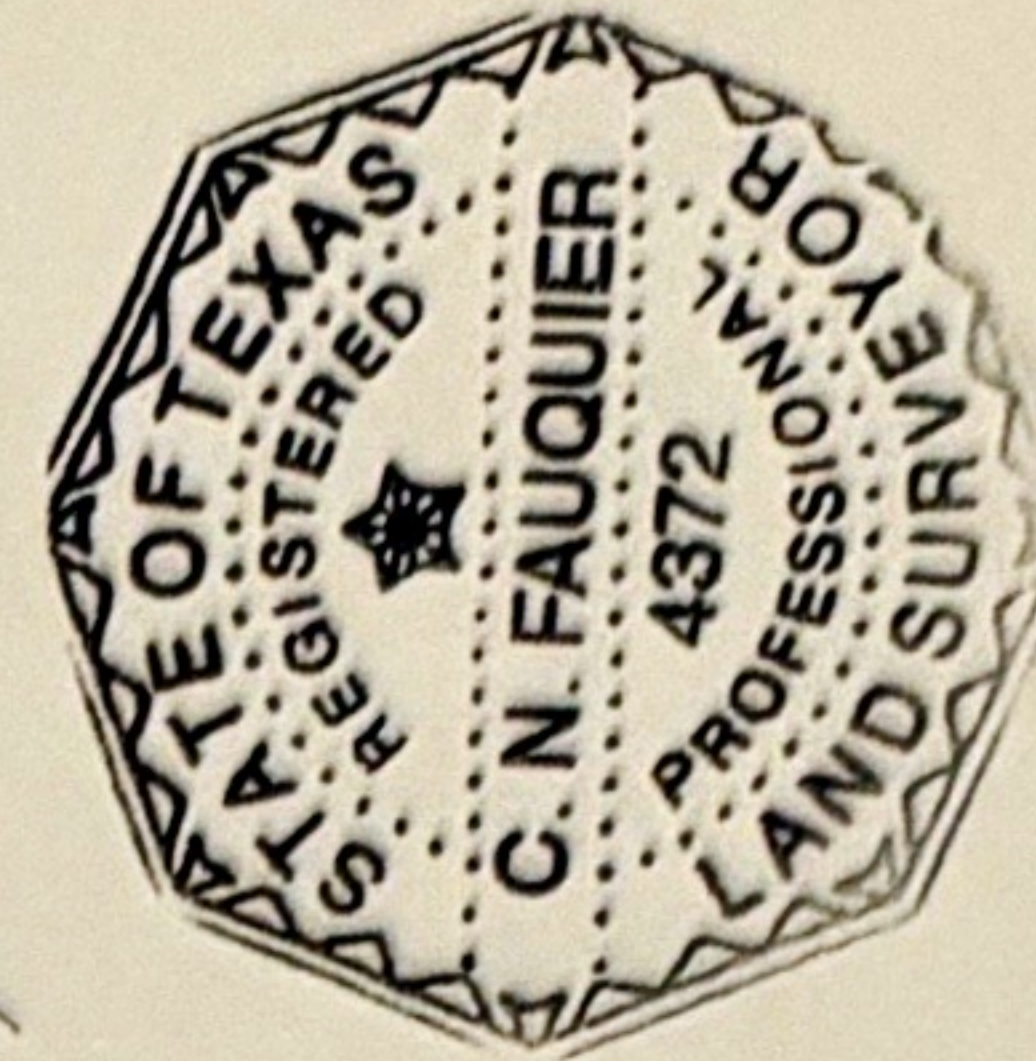
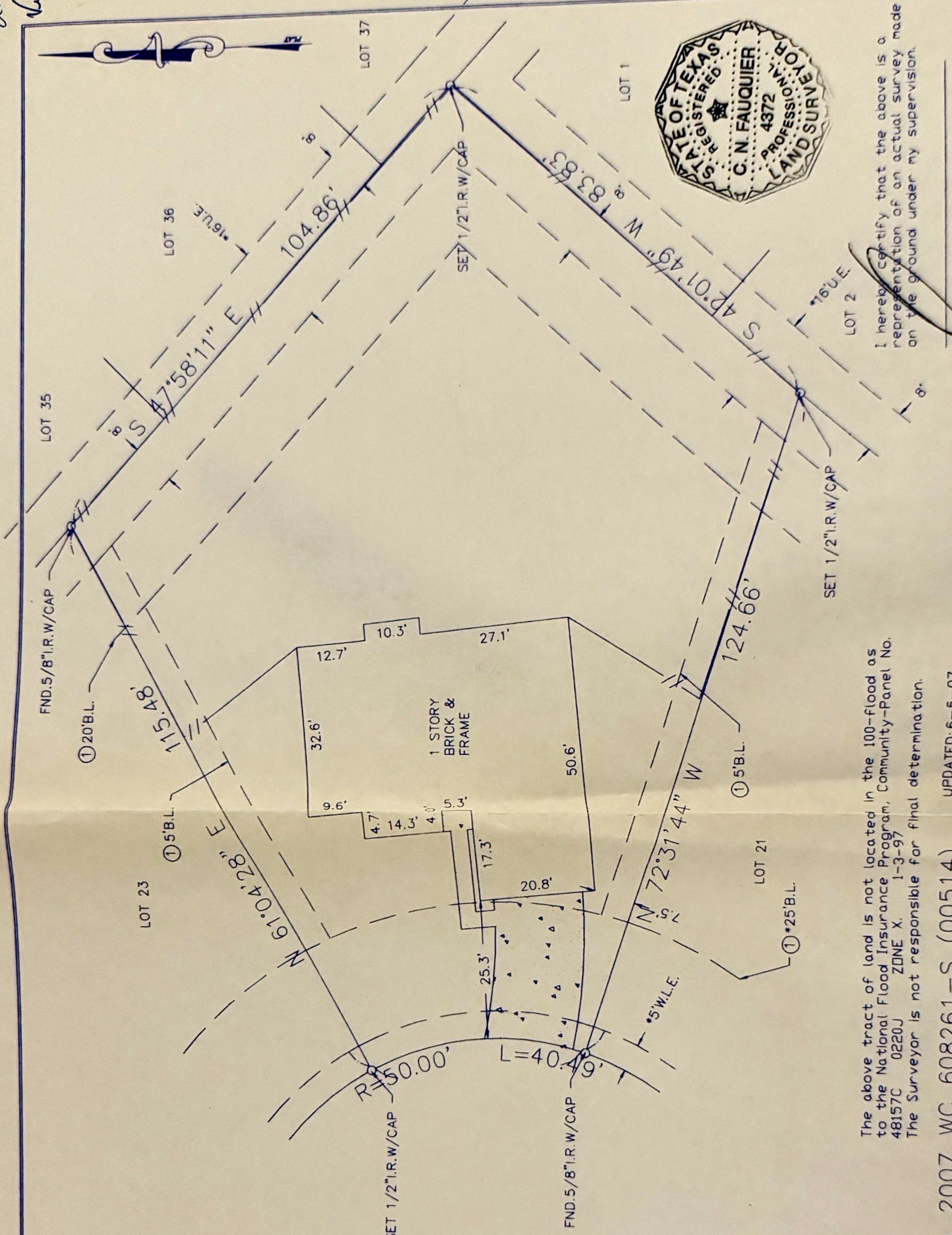

I hereby certify that the above is a representation of an actual survey made on the ground under my supervision.

The above tract of land is not located in the 100-flood as to the National Flood Insurance Program, Community-Panel No. 48157C 0220J ZONE X. 1-3-97
The Surveyor is not responsible for final determination.

G.F. NO. 2007 WC 608261-S (00514) UPDATED: 6-5-07

SUBDIVISION: SUNRISE MEADOW AMENDING PLAT NO. 1

SECTION: 1

SURVEY: N/A

ABSTRACT NO: N/A

SCALE: 1" = 20' LOT: 22 BLOCK: 5

COUNTY: FORT BEND STATE: TEXAS

U.S. SURVEYING COMPANY, INC.
A Professional Land Surveying Company
15031 Woodham Drive Suite 390 Houston, Texas 77073
(281) 443-9288 FAX (281) 443-9224

REF. V.N/A P. PLAT NO. 20060004

JOB NO. 05-1464

DRAWN BY: LGS

DATE: 2-28-07