

Building Sketch

Borrower				
Property Address	520 Days End Rd			
City	Wimberley	County	Hays	State TX Zip Code 78676
Lender/Client	Jim Donaldson			

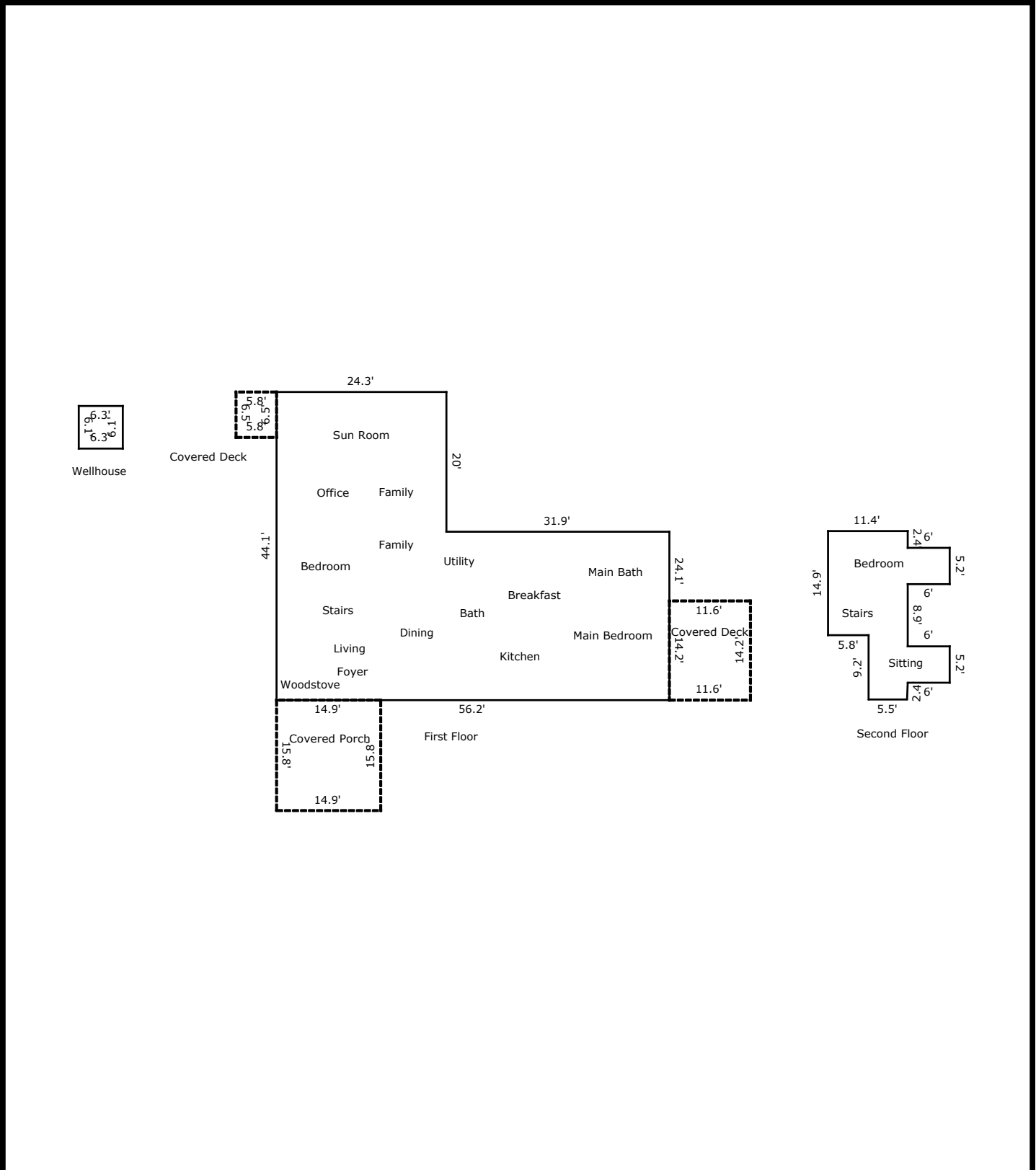

TOTAL Sketch by a la mode

Area Calculations Summary

Living Area	Calculation Details		
First Floor	1840.42 Sq ft	24.3×20	= 486
		56.2×24.1	= 1354.42
Third Floor	283.66 Sq ft	5.2×6	= 31.2
		5.2×6	= 31.2
		11.4×14.9	= 169.86
		5.6×6.8	= 38.08
		2.4×5.5	= 13.2
		$0.5 \times 2.4 \times 0.1$	= 0.12
Total Living Area (Rounded):	2124 Sq ft		