

### Building Sketch (Page - 1)

Borrower				
Property Address 111 Mediterra Way				
City The Woodlands		County Harris	State TX	Zip Code 77389
Lender/Client				

**\*\* APPRAISAL MEASUREMENTS: 8,284**

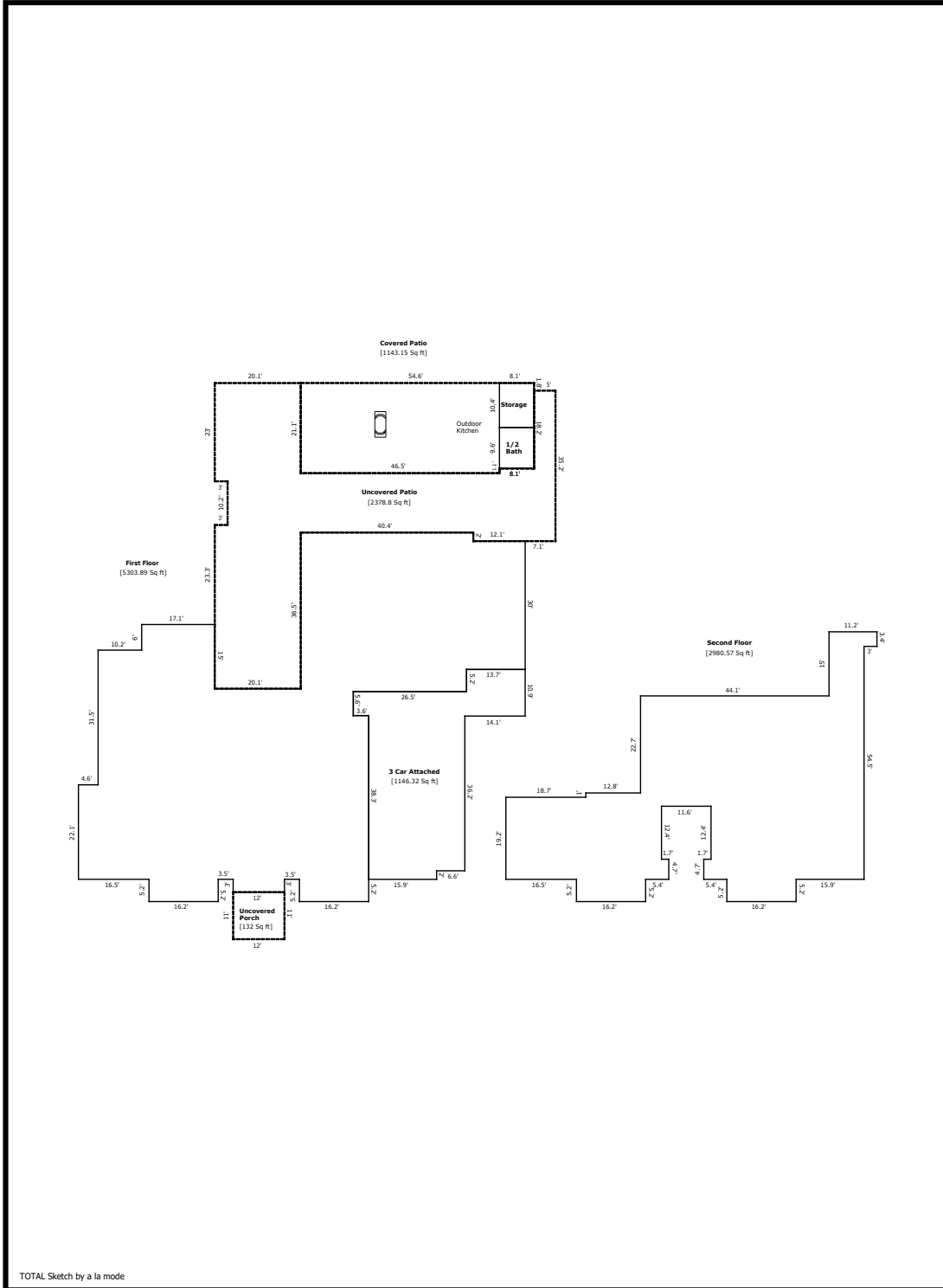

## Building Sketch (Page - 2)

Borrower				
Property Address	111 Mediterra Way			
City	The Woodlands	County	Harris	State TX Zip Code 77389
Lender/Client				

TOTAL Sketch by a la mode

### Area Calculations Summary

Living Area		Calculation Details
First Floor	5303.9 Sq ft	$16.2 \times 5.2 = 84.2$ $12 \times 3 = 36$ $30 \times 12.1 = 363$ $40.4 \times 32 = 1292.8$ $17.1 \times 6 = 102.6$ $27.3 \times 9 = 245.7$ $16.2 \times 5.2 = 84.2$ $67.9 \times 22.1 = 1500.6$ $22.5 \times 47.4 = 1066.5$ $15.9 \times 16.2 = 257.6$ $10.8 \times 12.3 = 132.8$ $26.5 \times 5.2 = 137.8$
Second Floor	2980.6 Sq ft	$16.2 \times 5.2 = 84.2$ $16.2 \times 5.2 = 84.2$ $19.2 \times 18.7 = 359$ $3.4 \times 3 = 10.2$ $20.2 \times 12.8 = 258.6$ $6.6 \times 4.7 = 31$ $8.2 \times 15 = 123$ $42.9 \times 35.8 = 1535.8$ $1.7 \times 4.7 = 8$ $16.5 \times 25.8 = 425.7$ $4.9 \times 12.4 = 60.8$
<b>Total Living Area (Rounded):</b>	<b>8284 Sq ft</b>	
<b>Non-living Area</b>		
Covered Patio	1143.2 Sq ft	$21.1 \times 46.5 = 981.2$ $20 \times 8.1 = 162$
Uncovered Porch	132 Sq ft	$12 \times 11 = 132$
Uncovered Patio	2378.8 Sq ft	$35.2 \times 5 = 176$ $17 \times 8.1 = 137.7$ $15.9 \times 6.1 = 97$ $13.9 \times 40.4 = 561.6$ $71.5 \times 17.1 = 1222.6$ $38.3 \times 3 = 114.9$ $23 \times 3 = 69$
Storage	84.2 Sq ft	$8.1 \times 10.4 = 84.2$
3 Car Attached	1146.3 Sq ft	$10.9 \times 13.7 = 149.3$ $5.6 \times 3.6 = 20.2$ $43.9 \times 15.9 = 698$ $7 \times 5.7 = 39.9$ $6.6 \times 36.2 = 238.9$
1/2 Bath	77.8 Sq ft	$8.1 \times 9.6 = 77.8$

## Supplemental Addendum

File No.

Borrower				
Property Address	111 Mediterra Way			
City	The Woodlands	County	Harris	State TX Zip Code 77389
Lender/Client				

### ADDITIONAL COMMENTS:

Thank you for choosing Lonestar Appraisals for your measurement service. Please see below for a brief explanation of the services we provide and the logistics of having your home measured.

### Predetermined Results

Please inform us immediately if there are any predetermined results that are a condition of the service. Per USPAP ETHICS RULE: "It is unethical for an appraiser to accept an assignment, or to have a compensation arrangement for an assignment, that is contingent on any of the following:

1. the reporting of a predetermined result (e.g., opinion of value, square footage of the home);
2. a direction in assignment results that favors the cause of the client;
3. the amount of a value opinion;
4. the attainment of a stipulated result; or
5. the occurrence of a subsequent event directly related to the appraiser's opinions and specific to the assignment's purpose." If there are predetermined results (ie "The square footage needs to be at least XX), which are a condition of this assignment, please let us know so that we can decline the service.

### Measurement

Measurements are taken from the exterior of the property to create the footprint based upon ANSI standards. Second floor areas are measured from the exterior when possible and supplemented with interior measurements. Interior measurements are converted to exterior length by adding or subtracting the width of exterior walls corresponding to them. The final footprint perimeter is uploaded to an appraisal software which calculates the square footage. Areas which do not qualify as gross living area (GLA) based upon ANSI standards are separated and listed individually on the measurement report.

### Concerns

A PDF of the measurement will be emailed to the client who requested the measurement, which may be the owner or the realtor. Federal law requires the appraiser to only submit the results to the initiating party. If there are questions or concerns about the results or methods, feel free to email the appraiser at the email provided in the report. If you believe there is an error of fact, please provide evidence of the suspected error, such as a previous appraisal/measurement, builders plan with measurements, or actual measurement of the wall/area in question. Sources without actual measurements to review cannot be considered, such as tax records or builder's stated square footage (if it does not contain plans with measurements). Any relevant information will be reviewed, and you will receive a response within one business day.

Subject property outdoor 1/2 bath and storage are not accessible through the main home and are therefore not included in GLA.