

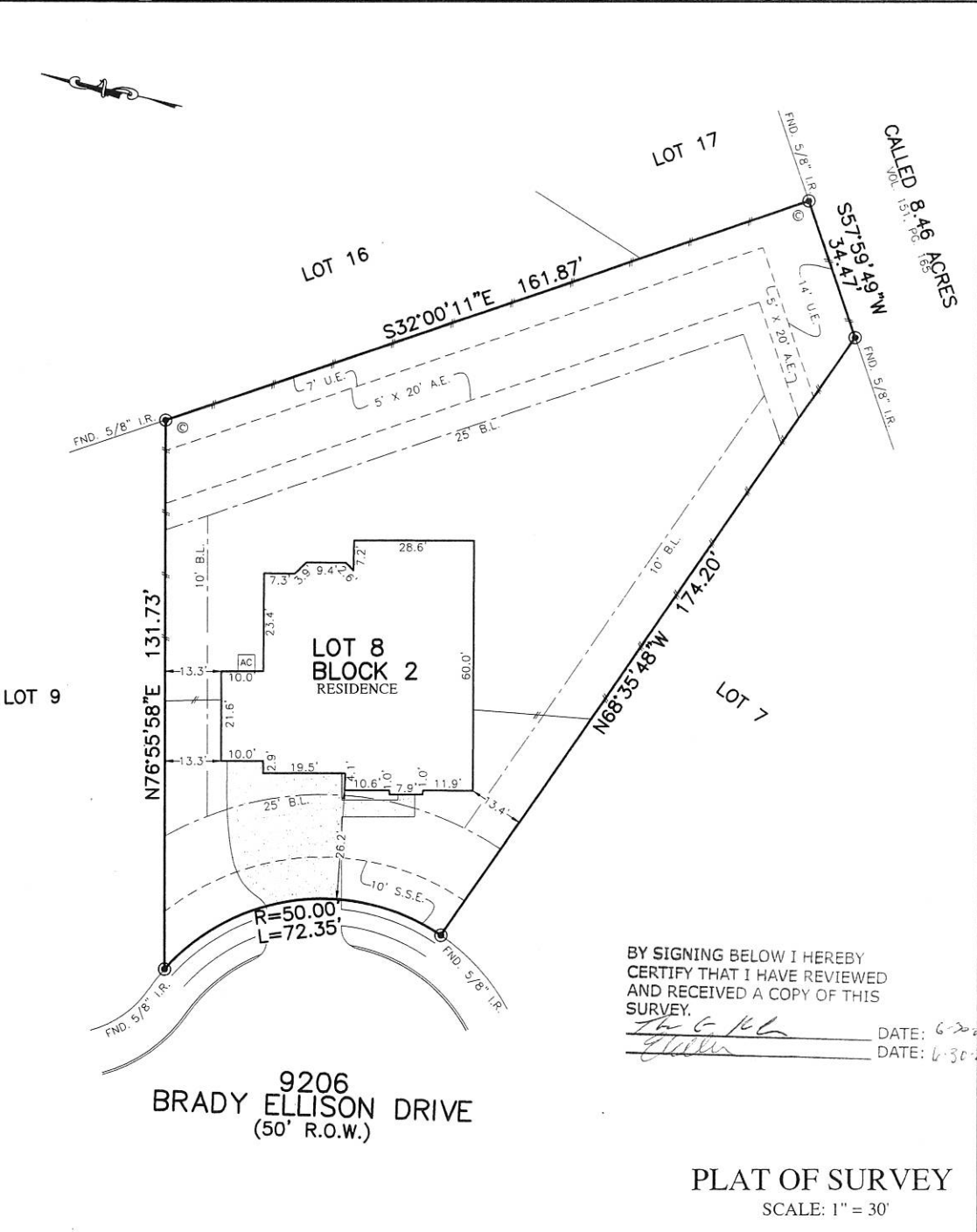

FLATWORK	B.L. BUILDING LINE	T.O.F. TOP OF FORM	U.V.E. UNOBSTRUCTED VISIBILITY EASEMENT	⊗ MANHOLE
PROPERTY LINE	B.L.(FL) FRONT LOAD BUILDING LINE	U.E. UTILITY EASEMENT	M.A.C.C.E. MAINTENANCE & ACCESS EASEMENT	⊠ GRATE DRAIN
BUILDING LINE	B.L.(SI) SWING IN BUILDING LINE	W.L.E. WATER LINE EASEMENT	ACC.E. ACCESS EASEMENT	⊡ PAD MOUNTED TRANSFORMER
EASEMENT	B.L.(C) CAR BUILDING LINE	STM.S.E. STORM SEWER EASEMENT	A.E. AERIAL EASEMENT	⊞ FIBER OPTIC
WOODEN FENCE	G.R.L. GARAGE BUILDING LINE	S.S.E. SANITARY SEWER EASEMENT	D.E. DRAINAGE EASEMENT	⊟ TELEPHONE PEDESTAL
WROUGHT IRON FENCE	(B.G.) BUILDER GUIDELINES	R.O.W. RIGHT-OF-WAY	E.E. ELECTRIC EASEMENT	⊞ GAS METER
EXT. EXTENDED	F.F. FINISHED FLOOR	P.A.E. PRIVATE ACCESS EASEMENT	W.V. WATER VALVE	⊞ CABLE PEDESTAL
CHAIN LINK FENCE	EXT. EXTENDED	P.U.E. PRIVATE UTILITY EASEMENT	F.H. FIRE HYDRANT	⊞ WATER METER
OVERHEAD ELECTRIC	PROP. PROPOSED	P.V.T. PRIVATE	I.R. IRON ROD	⊞ MANHOLE & INLET
	ELEV. ELEVATION	F.N.D. FOUND	I.P. IRON PIPE	⊞ VAULT
			● POWER POLE	



NOTES:
 1. ALL BEARINGS SHOWN HEREON ARE BASED ON THE RECORDED PLAT.
 2. ALLPOINTS LAND SURVEY, INC. IS NOT LIABLE FOR ANY DAMAGES DUE TO INFORMATION NOT PROVIDED TO SURVEYOR OR BUILDER PLACING ANY IMPROVEMENTS WITHIN A BUILDING LINE OR EASEMENT.
 3. SUBJECT TO APPLICABLE RESTRICTIVE COVENANTS LISTED IN ITEM 10-A, SCHEDULE "B" OF TITLE COMMITMENT ISSUED BY FIRST AMERICAN TITLE INSURANCE Co. UNDER G.F. No 36944-1.
 4. SHORT FORM BLANKET EASEMENT PER DOC. NO. 2018-136650.

FOR: THEODORE G. KELLER, JR
 EMILY C. KELLER
 ADDRESS: 9206 BRADY ELLISON DRIVE
 ALLPOINTS JOB#: MH194991 BY: MAG
 G.F.: 36944-1
 JOB: 65146310137

LOT 8, BLOCK 2,
 RESERVE OF CHAMPION ESTATES, SECTION 2,
 DOC. NO. 2019-149199, MAP RECORDS,
 CHAMBERS COUNTY, TEXAS



FLOOD ZONE: X
 COMMUNITY PANEL:
 48071C0180F
 EFFECTIVE DATE: 1/19/2018
 LOMR: DATE:

I HEREBY CERTIFY THAT THIS PLAT REPRESENTS THE RESULTS OF A SURVEY MADE ON THE GROUND, ON THE 11TH DAY OF MAY, 2020.

Steven P. Brister