

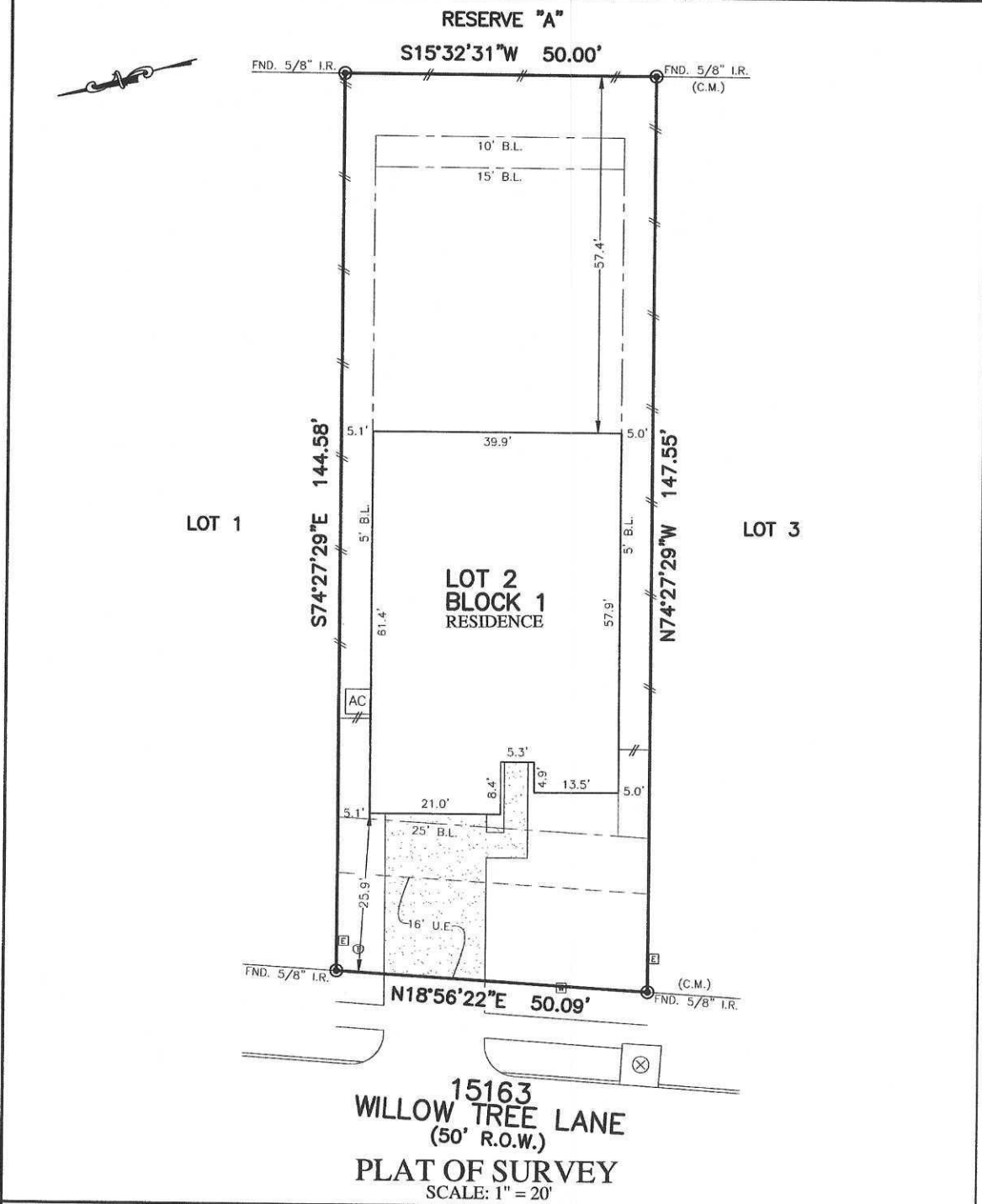

|                    |                                   |                                  |   |
|--------------------|-----------------------------------|----------------------------------|---|
| PLATWORK           | B.L. BUILDING LINE                | T.O.F. TOP OF FORM               | U.V.E. UNOBSTRUCTED VISIBILITY EASEMENT |
| PROPERTY LINE      | B.L.(FL) FRONT LOAD BUILDING LINE | U.E. UTILITY EASEMENT            | B.C. BRICK COLUMN                       |
| BUILDING LINE      | B.L.(S) SWING IN BUILDING LINE    | W.L.E. WATER LINE EASEMENT       | ACCE. ACCESS EASEMENT                   |
| EASEMENT           | B.L.(3C) 3 CAR BUILDING LINE      | SYM.S.E. STORM SEWER EASEMENT    | A.E. AERIAL EASEMENT                    |
| WOODEN FENCE       | G.B.L. GARAGE BUILDING LINE       | S.S.E. SANITARY SEWER EASEMENT   | D.E. DRAINAGE EASEMENT                  |
| WROUGHT IRON FENCE | (B.G.) BUILDER GUIDELINES         | R.O.W. RIGHT-OF-WAY              | E.E. ELECTRIC EASEMENT                  |
| CHAIN LINK FENCE   | F.F. FINISHED FLOOR               | P.A.E. PERMANENT ACCESS EASEMENT | WATER VALVE                             |
| OVERHEAD ELECTRIC  | EXT. EXTENDED                     | P.U.E. PUBLIC UTILITY EASEMENT   | FIRE HYDRANT MONUMENT                   |
|                    | PROP. PROPOSED                    | PVT. PRIVATE                     | WATER METER                             |
|                    | C.M. CONTROL MONUMENT             | FND. FOUND                       | GUY ANCHOR                              |
|                    |                                   | LR. IRON ROD                     | MANHOLE & INLET                         |
|                    |                                   | LP. IRON PIPE                    | VAULT                                   |



NOTES:  
 1. ALL BEARINGS SHOWN HEREON ARE BASED ON THE RECORDED PLAT.  
 2. ALLPOINTS LAND SURVEY, INC. IS NOT LIABLE FOR ANY DAMAGES DUE TO INFORMATION NOT PROVIDED TO SURVEYOR OR BUILDER PLACING ANY IMPROVEMENTS WITHIN A BUILDING LINE OR EASEMENT.  
 3. ALL SET RODS ARE 5/8" I.R. WITH CAP MARKED "ALLPOINTS SURVEY".  
 4. ALL FOUND IRON RODS ARE CAPPED WITH PLASTIC CAPS MARKED "MANHARD" UNLESS OTHERWISE NOTED.  
 5. SUBJECT TO APPLICABLE RESTRICTIVE COVENANTS LISTED IN ITEM 1, SCHEDULE "B" OF TITLE COMMITMENT ISSUED BY FIDELITY NATIONAL TITLE INSURANCE Co. UNDER S.F. No. FTH-07-FAH22004597BM.

FOR: MICHAEL ANTHONY CHAPA, II  
 AND AUTUMN NICOLE PATRICK  
 ADDRESS: 15163 WILLOW TREE LANE  
 ALLPOINTS JOB#: RC282555 BY: MH  
 G.F.: FTH-07-FAH22004597BM  
 JOB:

**LOT 2, BLOCK 1, FINAL PLAT  
 HARRINGTON TRAILS, SECTION 3,  
 CAB. Z, SLIDE 6754, PLAT RECORDS,  
 MONTGOMERY COUNTY, TEXAS**



FLOOD ZONE: X  
 COMMUNITY PANEL:  
 48339C0600G  
 EFFECTIVE DATE: 08/18/2014  
 LOMR: \_\_\_\_\_ DATE: \_\_\_\_\_

I HEREBY CERTIFY THAT THIS PLAT REPRESENTS THE RESULTS OF A SURVEY MADE ON THE GROUND, ON THE 6TH DAY OF MAY, 2022.

*Steven P. Brister*