

**NOTES**

1. This survey depicts easements, setbacks, and restrictions as outlined in title commitment GF# 202127766P, of First American Title Guaranty Company dated November 29, 2021.
2. Restrictive covenants as recorded in Volume 364, Page 16, Volume 466, Page 124 and Volume 552, Page 3, Deed Records of Polk County, Texas.
3. Right-of-Way/Easement to Sam Houston Electric Cooperative, Inc., recorded in Volume 225, Page 352, Deed Records of Polk County, Texas.
4. A 10 foot utility easement(U.E.) and drainage easement(D.E.) across front of lots as set forth in Restrictions recorded in Volume 364, Page 16 and Volume 466, Page 124, Deed Records and Volume 552, Page 3, Official Records of Polk County, Texas.
5. Unobstructed aerial easement(A.E.) five feet wide from a plane 15 feet above the ground upward located adjacent to easement as set forth in Restrictions recorded in Volume 364, Page 16 and Volume 466, Page 124, Deed Records and Volume 552, Page 3, Official Records of Polk County, Texas.
6. A 15 foot building setback(B.L.) from front line along street and 5 feet building setback from side lot lines per Restrictions recorded in Volume 364, Page 16 and Volume 466, Page 124, Deed Records and Volume 552, Page 3, Official Records of Polk County, Texas.
7. Sanitary Sewer Easement and Agreement granted to Polk County Fresh Water Supply District No. 2 recorded in Volume 1151, Page 820, Official Records of Polk County, Texas.
8. Right of Way to State of Texas recorded in Volume 594, Page 468, Official Records of Polk County, Texas.
9. Sanitary Sewer Line Easement to Polk County Fresh Water Supply District No. 2, recorded in Volume 1707, Page 689, Official Records of Polk County, Texas.
10. Terms, conditions and stipulations contained in Partial Vacation of Easement between Polk County Fresh Water Supply District No. 2 and Danny D. Gallier and Pobra Gallier, recorded in Volume 1772, Page 927, Official Records of Polk County, Texas.

**LEGEND**

- UE UTILITY EASEMENT
- BL BUILDING SETBACK LINE
- OHE — OVERHEAD ELECTRIC WIRE
- // — WOOD FENCE
- ⊙ WATER METER

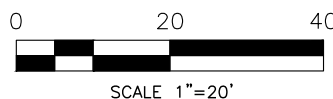

HAROLD & TRUDY HOPSON  
VOL. 2312, PG. 287  
O.R.P.C.T.

F.M. 3459  
(R.O.W. VARIES)

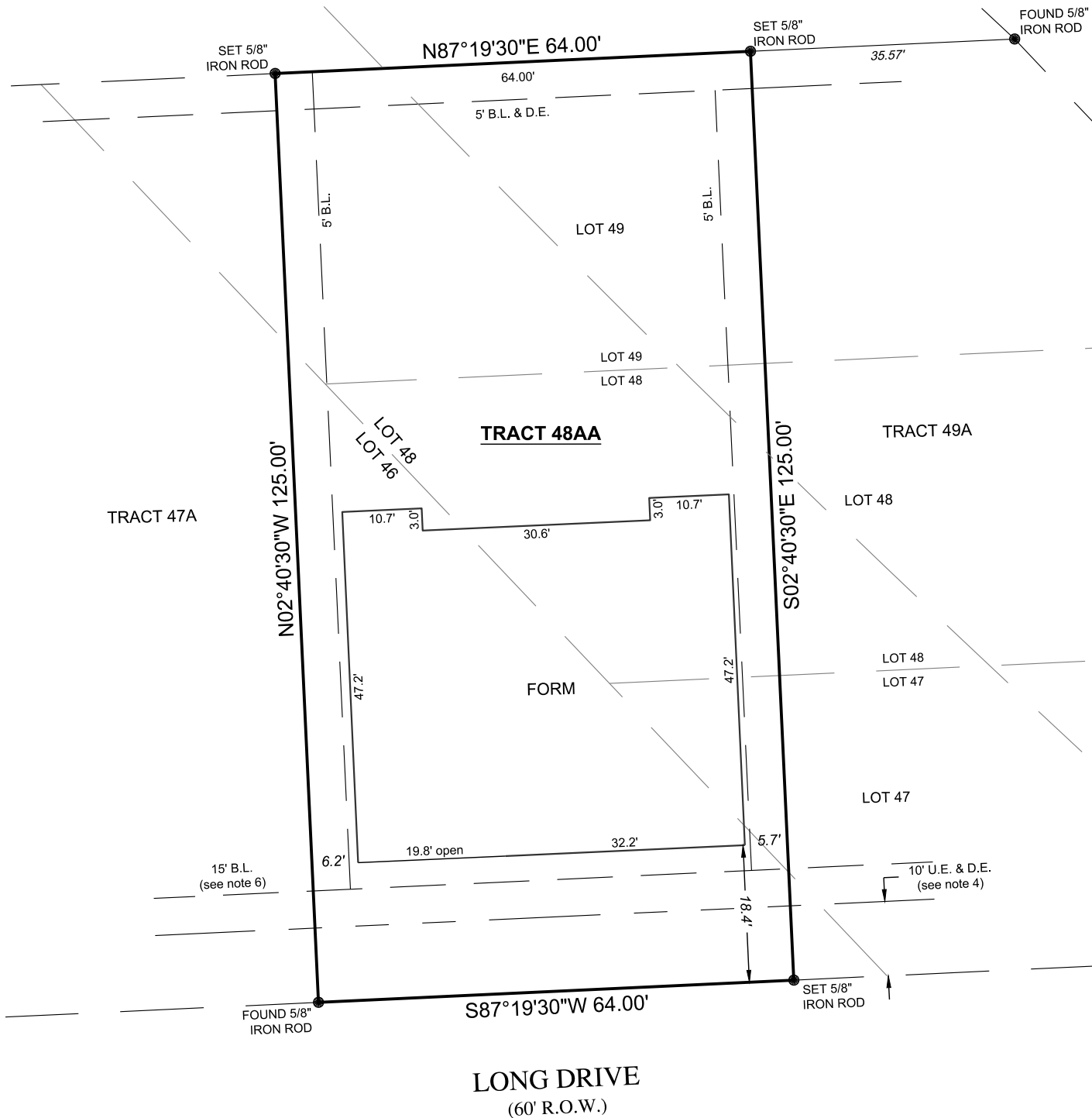

SURVEY OF: TRACT 48AA, BEING A RE-SURVEY OUT OF LOTS 45, 46, 47, 48, AND 49, OF ONALASKA WOODS, A SUBDIVISION IN POLK COUNTY, TEXAS, ACCORDING TO THE MAP OR PLAT THEREOF RECORDED IN VOLUME 8, PAGE 1, OF THE PLAT RECORDS OF POLK COUNTY, TEXAS.

<b>LOT 48AA</b>
JOB NUMBER: 23129_R0
<b>FORM</b>
DATE: 02/09/2024
FIELD CREW: KB
OFFICE: JL, AW, AT



I, Andrew P. Titcomb, certify that this survey was performed under my supervision on February 08, 2024; that there were no encroachments except as shown; that this survey conforms to T.S.P.S. Standards for a Category 1a, Condition III Survey. This certifies only to easements and building lines as referenced in Title Commitment as noted in Note #1 hereon.

*Andrew P. Titcomb*  
ANDREW P. TITCOMB, R.P.L.S. #6951

LONG DRIVE  
ONALASKA, TEXAS 77360

**TC SURVEY & MAPPING**  
9711 MASON RD. STE. 125 #416  
RICHMOND, TEXAS 77407  
PHONE (832) 600-2510  
atitcomb@tcsurveyandmapping.com  
TBPELS Firm 10194775