

GF NO. 1. 1-1102 AMERICAN TITLE  
 ADDRESS: RTH DULCET HOLLOW COURT  
 SPRING, TEXAS 77382  
 BORROWER: RONALD L. BLIZE JR.

**LOT 2, BLOCK 1  
 THE WOODLANDS  
 VILLAGE OF STERLING RIDGE, SECTION 7**

ACCORDING TO THE MAP OR PLAT THEREOF RECORDED  
 IN CABINET P, SHEET 173 OF THE PLAT RECORDS  
 OF MONTGOMERY COUNTY, TEXAS



1" = 60'

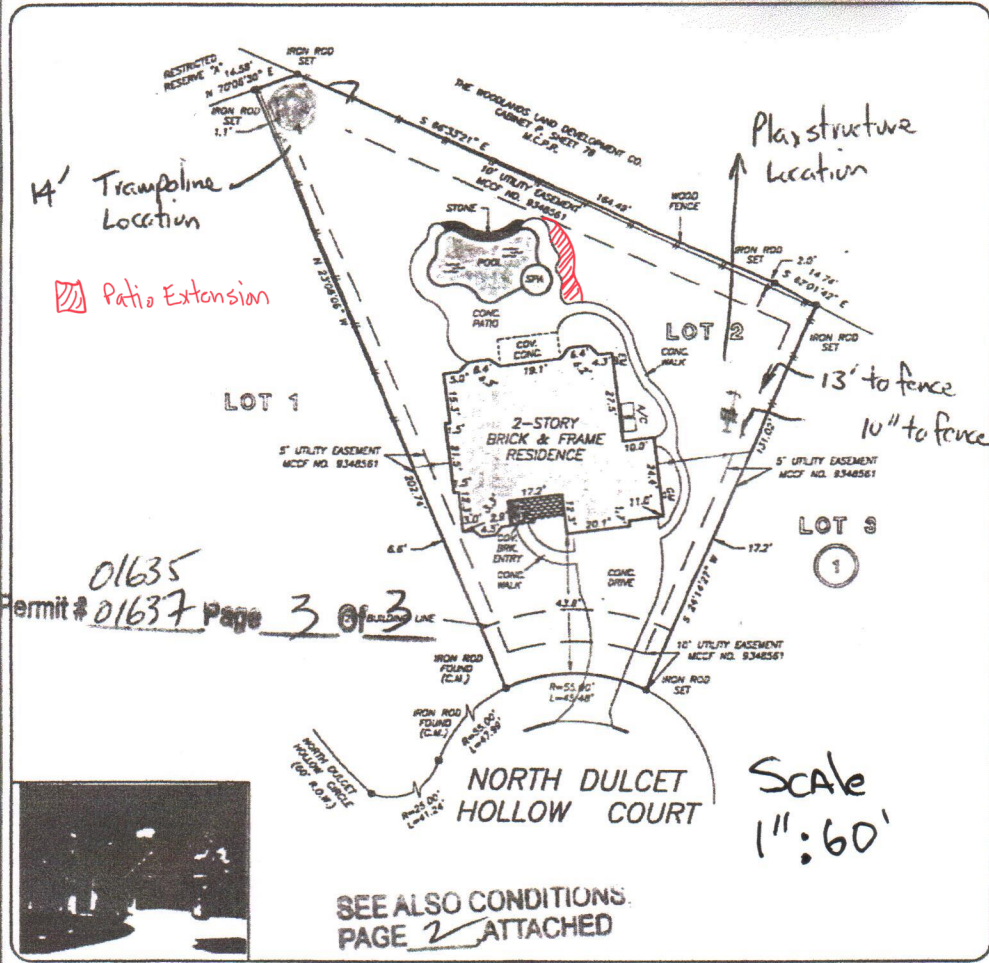

SEE ALSO CONDITIONS  
 PAGE 2 ATTACHED

THIS PROPERTY DOES NOT LIE WITHIN THE  
 100 YEAR FLOOD PLAIN AS PER FIRM  
 PANEL NO. 480390 0503 F  
 MAP REVISION: 12-18-96  
 ZONE #  
 BASED ONLY ON VISUAL EXAMINATION OF MAPS  
 INACCURACIES OF FEMA MAPS PREVENT EXACT  
 DETERMINATION WITHOUT DETAILED FIELD STUDY

A SUBSURFACE INVESTIGATION  
 WAS BEYOND THE SCOPE OF THIS SURVEY

RECORD BEARING: CABINET P, SHEET(S) 173 M.C.P.R.      DRAWN BY: DV

I HEREBY CERTIFY THAT THIS SURVEY WAS MADE  
 ON THE GROUND, THAT THIS PLAT CORRECTLY  
 REPRESENTS THE FACTS FOUND AT THE  
 TIME OF SURVEY AND THAT THERE ARE NO  
 ENCROACHMENTS APPARENT ON THE GROUND.  
 EXCEPT AS SHOWN HEREON THIS SURVEY IS  
 CERTIFIED FOR THIS TRANSACTION ONLY AND  
 ABSTRACTING PROVIDED IN THE ABOVE  
 REFERENCED TITLE COMMITMENT WAS RELIED  
 UPON IN PREPARATION OF THIS SURVEY.

GEORGE SALE  
 PROFESSIONAL LAND SURVEYOR  
 NO. 4678  
 JOB NO. 08-09814  
 AUGUST 01, 2008

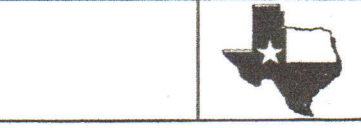

**PRECISION SURVEYORS, INC.**

1-800-LANDSURVEY      281-496-1586  
 1-800-526-3787      FAX 281-496-1867  
 14825 MEMORIAL DRIVE SUITE 8100 HOUSTON, TEXAS 77078