

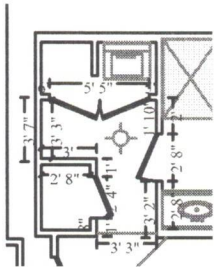

H&R Contracting Services

951 FM 646 E. STE B7
 Dickinson, TX 77539
 (281) 732-8283

Unit # 104



104 Hallway

Height: 8' 6"

140.43 SF Walls	33.85 SF Ceiling
174.28 SF Walls & Ceiling	33.85 SF Floor
3.76 SY Flooring	14.08 LF Floor Perimeter
27.75 LF Ceil. Perimeter	

Door	5' 5" X 6' 8"	Opens into DEF_104_LAUN
Door	2' 4" X 6' 8"	Opens into DEF_104_AC2
Missing Wall	3' 3" X 8' 6"	Opens into DEF_104_ENTR
Door	2' 8" X 6' 8"	Opens into DEF_118_GUE3

DESCRIPTION	QTY	RESET	REMOVE	REPLACE	TAX	O&P	TOTAL
77. R&R Outlet or switch cover	1.00 EA		0.72	3.66	0.06	0.90	5.34
78. Floor protection - cardboard and tape	33.85 SF		0.00	0.57	0.67	4.00	23.96
79. Shelving - Detach & reset	3.00 LF		0.00	8.97	0.00	5.38	32.29
80. 5/8" drywall - hung, taped, ready for texture	28.17 SF		0.00	2.68	1.28	15.36	92.14
81. Tape joint for new to existing drywall - per LF	14.08 LF		0.00	11.07	0.24	31.22	187.33
82. Texture drywall - smooth / skim coat	42.25 SF		0.00	1.71	0.28	14.52	87.05
83. Seal/prime then paint the surface area (2 coats)	73.50 SF		0.00	0.87	1.03	13.00	77.98

CONTINUED - 104 Hallway

DESCRIPTION	QTY	RESET	REMOVE	REPLACE	TAX	O&P	TOTAL
84. Paint the surface area - one coat	209.88 SF		0.00	0.59	1.90	25.14	150.87
85. Baseboard - 6" hardwood	14.08 LF		0.00	8.34	6.69	24.82	148.94
86. Seal & paint baseboard - two coats	14.08 LF		0.00	1.33	0.13	3.76	22.62
87. Paint baseboard, oversized - one coat	14.08 LF		0.00	0.93	0.13	2.64	15.86
88. Seal & paint door slab only (per side)	4.00 EA		0.00	33.43	2.43	27.22	163.37
89. Detach & Reset Door knob - interior	3.00 EA	22.61	0.00	0.00	0.00	13.56	81.39
90. Paint door slab only - 1 coat (per side)	4.00 EA		0.00	21.83	1.50	17.76	106.58
91. Seal & paint door/window trim & jamb - (per side)	3.00 EA		0.00	27.78	1.07	16.88	101.29
92. Paint door/window trim & jamb - 1 coat (per side)	3.00 EA		0.00	18.65	0.74	11.34	68.03
93. Add for glued down application over concrete substrate	33.85 SF		0.00	1.04	2.43	7.52	45.15
94. Engineered wood flooring - Premium grade	33.85 SF		0.00	16.00	36.47	115.62	693.69
95. T- molding - for wood flooring - High grade	11.00 LF		0.00	9.33	7.84	22.08	132.55
96. Final cleaning - construction - Commercial	33.85 SF		0.00	0.21	0.71	1.42	9.24
Totals: 104 Hallway					65.60	374.14	2,245.67

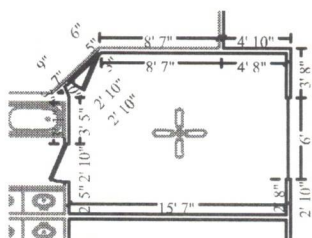
104 Master Bedroom
Height: 10'

466.32 SF Walls	184.51 SF Ceiling
650.83 SF Walls & Ceiling	184.51 SF Floor
20.50 SY Flooring	48.34 LF Floor Perimeter
54.01 LF Ceil. Perimeter	

Window
Door
6' X 6'
2' 10" X 6' 8"
Opens into Exterior
Opens into UNIT__104

CONTINUED - 104 Master Bedroom

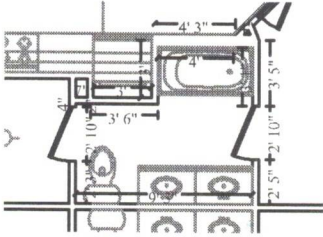

Subroom: 104 Master Bath (1)

Height: 10'

272.31 SF Walls	63.56 SF Ceiling
335.87 SF Walls & Ceiling	40.56 SF Floor
4.51 SY Flooring	11.58 LF Floor Perimeter
35.00 LF Ceil. Perimeter	

Door	2' 10" X 6' 8"	Opens into DEF_118_MAS2
Door	2' 10" X 6' 8"	Opens into DEF_104_MAST

DESCRIPTION	QTY	RESET	REMOVE	REPLACE	TAX	O&P	TOTAL
97. Floor protection - cardboard and tape	225.07 SF		0.00	0.57	4.46	26.56	159.31
98. Final cleaning - construction - Commercial	225.07 SF		0.00	0.21	4.68	9.46	61.40
Totals: 104 Master Bedroom					9.14	36.02	220.71

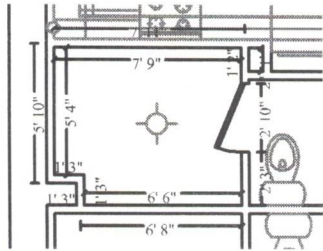

104 Master Closet

Height: 10'

267.45 SF Walls	49.37 SF Ceiling
316.82 SF Walls & Ceiling	49.37 SF Floor
5.49 SY Flooring	25.80 LF Floor Perimeter
28.63 LF Ceil. Perimeter	

Door	2' 10" X 6' 8"	Opens into DEF_118_MAS5
-------------	-----------------------	--------------------------------

DESCRIPTION	QTY	RESET	REMOVE	REPLACE	TAX	O&P	TOTAL
99. 5/8" drywall - hung, taped, ready for texture	13.00 SF		0.00	2.68	0.59	7.08	42.51
100. Tape joint for new to existing drywall - per LF	10.50 LF		0.00	11.07	0.18	23.28	139.70
101. Texture drywall - smooth / skim coat	19.50 SF		0.00	1.71	0.13	6.70	40.18
102. Fill holes created by wall cavity drying	4.00 EA		0.00	2.79	0.01	2.24	13.41
103. Floor protection - cardboard and tape	49.37 SF		0.00	0.57	0.98	5.82	34.94
104. Seal/prime then paint the surface area (2 coats)	19.50 SF		0.00	0.87	0.27	3.46	20.70
105. Paint the walls - one coat	267.45 SF		0.00	0.59	2.43	32.04	192.27
106. Detach & Reset Door knob - interior	1.00 EA	22.61	0.00	0.00	0.00	4.52	27.13



H&R Contracting Services

951 FM 646 E. STE B7
Dickinson, TX 77539
(281) 732-8283

CONTINUED - 104 Master Closet

DESCRIPTION	QTY	RESET	REMOVE	REPLACE	TAX	O&P	TOTAL
107. Paint door slab only - 1 coat (per side)	1.00 EA		0.00	21.83	0.38	4.44	26.65
108. Paint door/window trim & jamb - 1 coat (per side)	1.00 EA		0.00	18.65	0.25	3.80	22.70
109. Detach & Reset Interior door - Colonist - slab only	1.00 EA	23.85	0.00	0.00	0.00	4.78	28.63
110. Remove Baseboard - 6" hardwood	10.75 LF		0.58	0.00	0.00	1.24	7.48
111. Baseboard - 6" hardwood	22.00 LF		0.00	8.34	10.45	38.80	232.73
112. Seal & paint baseboard - two coats	22.00 LF		0.00	1.33	0.20	5.90	35.36
113. Paint baseboard - one coat	25.80 LF		0.00	0.84	0.17	4.38	26.22
114. R&R T- molding - for wood flooring	3.00 LF		0.44	7.38	1.66	5.02	30.14
115. Remove Quarter round - for wood flooring	10.75 LF		0.19	0.00	0.00	0.40	2.44
116. Quarter round - for wood flooring	25.80 LF		0.00	3.70	6.41	20.38	122.25
117. Remove Snaplock Laminate - simulated wood flooring - High grade	30.33 SF		1.34	0.00	0.00	8.12	48.76
118. R&R Underlayment - rubber - 1/8" - Floating	98.74 SF		0.13	1.01	6.19	23.74	142.50
Replacement or Extra 2 layers of underlayment including underlayment that comes with snaplock for total of 3 layers							
119. Snaplock Laminate - simulated wood flooring - High grade	49.37 SF		0.00	7.43	19.96	77.36	464.14
120. Final cleaning - construction - Commercial	49.37 SF		0.00	0.21	1.03	2.08	13.48
Totals: 104 Master Closet					51.29	285.58	1,714.32

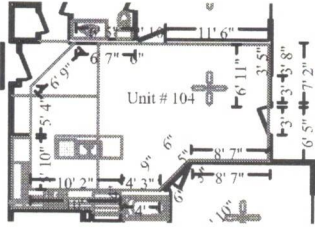

Unit # 104

Height: 10'

487.29 SF Walls	383.05 SF Ceiling
870.34 SF Walls & Ceiling	365.32 SF Floor
40.59 SY Flooring	40.22 LF Floor Perimeter
79.97 LF Ceil. Perimeter	

Missing Wall	10' 2" X 10'	Opens into DEF_104_KITC
Door	2' 10" X 6' 8"	Opens into DEF_118_MAS2
Window - Goes to Floor	3' X 7'	Opens into Exterior
Door	3' X 7'	Opens into Exterior
Door	2' 10" X 6' 8"	Opens into DEF_104_GUES
Missing Wall	5' 10" X 10'	Opens into DEF_104_KITC

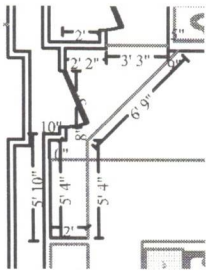

Subroom: 104 Entry (1)

Height: 8'

103.63 SF Walls	28.51 SF Ceiling
132.14 SF Walls & Ceiling	28.51 SF Floor
3.17 SY Flooring	12.95 LF Floor Perimeter
15.95 LF Ceil. Perimeter	

Missing Wall	5' 3 11/16" X 8'	Opens into UNIT_104
Missing Wall	6' 9 5/16" X 8'	Opens into UNIT_104
Missing Wall	3' 3" X 8'	Opens into DEF_104_HALL
Door	3' X 8'	Opens into Exterior

DESCRIPTION	QTY	RESET	REMOVE	REPLACE	TAX	O&P	TOTAL
121. Mask and prep for paint - tape only (per LF)	53.18 LF		0.00	0.54	0.18	5.78	34.68
122. 5/8" drywall - hung, taped, ready for texture	30.17 SF		0.00	2.68	1.37	16.46	98.69
123. Tape joint for new to existing drywall - per LF	19.08 LF		0.00	11.07	0.33	42.30	253.85
124. Texture drywall - smooth / skim coat	30.17 SF		0.00	1.71	0.20	10.36	62.15
125. Seal/prime then paint the surface area (2 coats)	30.17 SF		0.00	0.87	0.42	5.34	32.01
126. Remove Engineered wood flooring - High grade	273.00 SF		2.69	0.00	0.00	146.88	881.25
127. Add for glued down application over concrete substrate	273.00 SF		1.72	0.00	0.00	93.92	563.48
128. Add for glued down application over concrete substrate	393.83 SF		0.00	1.04	28.27	87.58	525.43



H&R Contracting Services

951 FM 646 E. STE B7
 Dickinson, TX 77539
 (281) 732-8283

CONTINUED - Unit # 104

DESCRIPTION	QTY	RESET	REMOVE	REPLACE	TAX	O&P	TOTAL
129. Engineered wood flooring - Premium grade	393.83 SF		0.00	16.00	424.33	1,345.12	8,070.73
130. T- molding - for wood flooring - High grade	6.00 LF		0.00	9.33	4.28	12.06	72.32
131. Floor protection - cardboard and tape	159.53 SF		0.00	0.57	3.16	18.82	112.91
132. Baseboard - 6"	15.08 LF		0.00	5.51	3.81	17.38	104.28
133. Seal & paint baseboard - two coats	15.08 LF		0.00	1.33	0.14	4.04	24.24
134. Paint baseboard - one coat	53.18 LF		0.00	0.84	0.35	9.02	54.04
135. Remove Quarter round - for wood flooring	38.10 LF		0.19	0.00	0.00	1.44	8.68
136. Quarter round - for wood flooring	53.18 LF		0.00	3.70	13.21	42.00	251.98
137. Paint the walls - one coat	590.93 SF		0.00	0.59	5.36	70.82	424.83
138. R&R Casing - 3 1/4"	21.00 LF		0.58	3.18	3.59	16.52	99.07
Front door							
139. Seal & paint door/window trim & jamb - (per side)	1.00 EA		0.00	27.78	0.36	5.64	33.78
Front Door							
140. Seal & paint door slab only (per side)	1.00 EA		0.00	33.43	0.61	6.80	40.84
Front Door							
141. Detach & Reset Door knob - interior	5.00 EA	22.61	0.00	0.00	0.00	22.62	135.67
142. Paint door slab only - 1 coat (per side)	5.00 EA		0.00	21.83	1.88	22.22	133.25
143. Paint door/window trim & jamb - 1 coat (per side)	5.00 EA		0.00	18.65	1.24	18.90	113.39
144. Remove Outlet or switch cover	4.00 EA		0.72	0.00	0.00	0.58	3.46
145. Outlet or switch cover	4.00 EA		0.00	3.66	0.24	2.96	17.84
146. Detach & Reset Heat/AC register - Mechanically attached	3.00 EA	14.46	0.00	0.00	0.00	8.68	52.06
147. Detach & Reset Window blind - PVC - 1" - 7.1 to 14 SF	3.00 EA	33.89	0.00	0.00	0.00	20.34	122.01
148. Final cleaning - construction - Commercial	393.83 SF		0.00	0.21	8.18	16.54	107.42
Totals: Unit # 104					501.51	2,071.12	12,434.34



H&R Contracting Services

951 FM 646 E. STE B7
 Dickinson, TX 77539
 (281) 732-8283

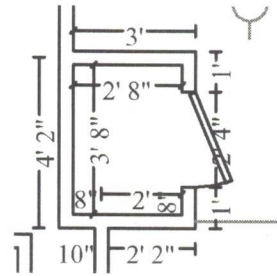

104 AC

Height: 10'

111.11 SF Walls	9.78 SF Ceiling
120.89 SF Walls & Ceiling	9.78 SF Floor
1.09 SY Flooring	10.33 LF Floor Perimeter
12.67 LF Ceil. Perimeter	

Door

2' 4" X 6' 8"

Opens into DEF_104_HALL

DESCRIPTION	QTY	RESET	REMOVE	REPLACE	TAX	O&P	TOTAL
149. Mask the walls per square foot - plastic and tape - 4 mil	111.11 SF		0.00	0.22	0.46	4.98	29.88
Masking AC							
150. Water heater - Detach & reset	1.00 EA		0.00	616.10	0.00	123.22	739.32
151. 5/8" drywall - hung, taped, ready for texture	20.67 SF		0.00	2.68	0.94	11.26	67.60
152. Tape joint for new to existing drywall - per LF	10.33 LF		0.00	11.07	0.18	22.92	137.45
153. Texture drywall - smooth / skim coat	31.00 SF		0.00	1.71	0.20	10.64	63.85
154. Seal/prime then paint the surface area (2 coats)	38.00 SF		0.00	0.87	0.53	6.72	40.31
155. Paint the walls - one coat	111.11 SF		0.00	0.59	1.01	13.32	79.88
156. R&R Interior door unit	1.00 EA		21.45	254.27	15.73	58.30	349.75
157. Detach & Reset Door knob - interior - Premium grade	1.00 EA	22.61	0.00	0.00	0.00	4.52	27.13
158. Seal & paint door/window trim & jamb - (per side)	1.00 EA		0.00	27.78	0.36	5.64	33.78
159. Seal & paint door slab only (per side)	1.00 EA		0.00	33.43	0.61	6.80	40.84
160. Paint door slab only - 1 coat (per side)	1.00 EA		0.00	21.83	0.38	4.44	26.65
161. Paint door/window trim & jamb - 1 coat (per side)	1.00 EA		0.00	18.65	0.25	3.80	22.70
162. Detach & Reset Cold air return cover - Large	1.00 EA	19.75	0.00	0.00	0.00	3.96	23.71
163. Final cleaning - construction - Commercial	9.78 SF		0.00	0.21	0.20	0.42	2.67

Totals: 104 AC

20.85 280.94 1,685.52



H&R Contracting Services

951 FM 646 E. STE B7
 Dickinson, TX 77539
 (281) 732-8283

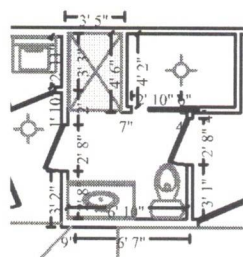

104 Guest Bath

Height: 10'

283.79 SF Walls	55.44 SF Ceiling
339.23 SF Walls & Ceiling	34.72 SF Floor
3.86 SY Flooring	12.11 LF Floor Perimeter
34.83 LF Ceil. Perimeter	

Door

2' 8" X 6' 8"

Opens into DEF_104_HALL

Door

2' 8" X 6' 8"

Opens into DEF_104_GUES

DESCRIPTION	QTY	RESET	REMOVE	REPLACE	TAX	O&P	TOTAL
164. Mask the walls per square foot - plastic and tape - 4 mil	283.79 SF		0.00	0.22	1.17	12.72	76.32
Masking Shower and Tub							
165. Drywall patch / small repair, ready for paint	1.00 EA		0.00	100.88	0.26	20.24	121.38
166. Seal/prime then paint the surface area (2 coats)	4.00 SF		0.00	0.87	0.06	0.72	4.26
167. Paint the walls - one coat	283.79 SF		0.00	0.59	2.58	34.00	204.02
168. R&R Interior door unit	1.00 EA		21.45	254.27	15.73	58.30	349.75
169. Seal & paint door/window trim & jamb - (per side)	1.00 EA		0.00	27.78	0.36	5.64	33.78
170. Seal & paint door slab only (per side)	1.00 EA		0.00	33.43	0.61	6.80	40.84
171. Paint door slab only - 1 coat (per side)	2.00 EA		0.00	21.83	0.75	8.90	53.31
172. Paint door/window trim & jamb - 1 coat (per side)	2.00 EA		0.00	18.65	0.50	7.56	45.36
173. Detach & Reset Door knob - interior - Premium grade	2.00 EA	22.61	0.00	0.00	0.00	9.04	54.26
174. Shelving - Detach & reset	3.00 LF		0.00	8.97	0.00	5.38	32.29
175. Light bar - 3 lights - High grade	1.00 EA		0.00	176.70	9.19	37.18	223.07
176. Bathroom mirror - Detach & reset	6.00 SF		0.00	9.20	0.00	11.04	66.24
177. Detach & Reset Towel bar	1.00 EA	16.66	0.00	0.00	0.00	3.34	20.00
178. Detach & Reset Toilet paper holder	1.00 EA	17.59	0.00	0.00	0.00	3.52	21.11
179. Baseboard - 6" hardwood	1.00 LF		0.00	8.34	0.48	1.76	10.58
180. Seal & paint baseboard - two coats	1.00 LF		0.00	1.33	0.01	0.26	1.60
181. Paint baseboard, oversized - one coat	12.11 LF		0.00	0.93	0.11	2.28	13.65
182. R&R Re-skin toe kick	3.00 LF		2.15	8.89	0.88	6.82	40.82
183. Stain & finish toe-kick	3.00 LF		0.00	1.39	0.05	0.86	5.08



H&R Contracting Services

951 FM 646 E. STE B7
 Dickinson, TX 77539
 (281) 732-8283

CONTINUED - 104 Guest Bath

DESCRIPTION	QTY	RESET	REMOVE	REPLACE	TAX	O&P	TOTAL
184. Final cleaning - construction - Commercial	34.72 SF		0.00	0.21	0.72	1.46	9.47
Totals: 104 Guest Bath					33.46	237.82	1,427.19

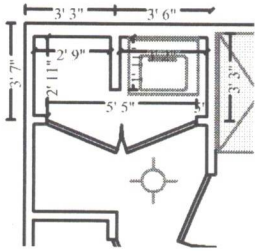

104 Laundry

Height: 10'

185.56 SF Walls	17.51 SF Ceiling
203.06 SF Walls & Ceiling	17.51 SF Floor
1.95 SY Flooring	16.75 LF Floor Perimeter
22.17 LF Ceil. Perimeter	

Door

5' 5" X 6' 8"

Opens into DEF_104_HALL

DESCRIPTION	QTY	RESET	REMOVE	REPLACE	TAX	O&P	TOTAL
185. Floor protection - cardboard and tape	52.52 SF		0.00	0.57	1.04	6.18	37.16
186. 5/8" drywall - hung, taped, ready for texture	33.50 SF		0.00	2.68	1.52	18.26	109.56
187. Tape joint for new to existing drywall - per LF	16.75 LF		0.00	11.07	0.29	37.14	222.85
188. Texture drywall - smooth / skim coat	50.25 SF		0.00	1.71	0.33	17.24	103.50
189. Seal/prime then paint more than the floor perimeter (2 coats)	50.25 SF		0.00	0.87	0.70	8.88	53.30
190. Baseboard - 6" hardwood	16.75 LF		0.00	8.34	7.96	29.54	177.20
191. Seal & paint baseboard - two coats	16.75 LF		0.00	1.33	0.15	4.50	26.93
192. Paint baseboard, oversized - one coat	16.75 LF		0.00	0.93	0.15	3.16	18.89
193. Paint the walls - one coat	185.56 SF		0.00	0.59	1.68	22.24	133.40
194. R&R Interior double door - Colonist - pre-hung unit	1.00 EA		24.51	396.17	24.81	89.10	534.59
195. Detach & Reset Door knob - interior - Premium grade	1.00 EA	22.61	0.00	0.00	0.00	4.52	27.13
196. Seal & paint door slab only (per side)	2.00 EA		0.00	33.43	1.22	13.62	81.70
197. Paint door slab only - 1 coat (per side)	2.00 EA		0.00	21.83	0.75	8.90	53.31
198. Seal & paint door/window trim & jamb - (per side)	1.00 EA		0.00	27.78	0.36	5.64	33.78
199. Paint door/window trim & jamb - 1 coat (per side)	1.00 EA		0.00	18.65	0.25	3.80	22.70

CONTINUED - 104 Laundry

DESCRIPTION	QTY	RESET	REMOVE	REPLACE	TAX	O&P	TOTAL
200. Detach & Reset Washer/Washing Machine - Front-loading	1.00 EA	40.73	0.00	0.00	0.00	8.14	48.87
201. Dryer - Remove & reset	1.00 EA		0.00	31.40	0.00	6.28	37.68
202. Clean ceramic tile - Heavy	17.51 SF		0.00	0.77	1.36	2.70	17.54
203. Final cleaning - construction - Commercial	17.51 SF		0.00	0.21	0.36	0.74	4.78
Totals: 104 Laundry					42.93	290.58	1,744.87

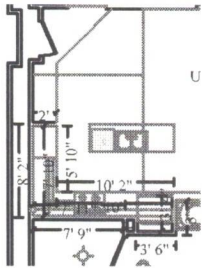

104 Kitchen

Height: 8' 6"

117.98 SF Walls	39.54 SF Ceiling
157.51 SF Walls & Ceiling	15.05 SF Floor
1.67 SY Flooring	10.19 LF Floor Perimeter
26.47 LF Ceil. Perimeter	

Missing Wall
Missing Wall

10' X 8' 6"
5' 10" X 8' 6"

Opens into UNIT__104
Opens into UNIT__104

DESCRIPTION	QTY	RESET	REMOVE	REPLACE	TAX	O&P	TOTAL
204. Floor protection - cardboard and tape	45.14 SF		0.00	0.57	0.89	5.32	31.94
205. 5/8" drywall - hung, taped, ready for texture	60.50 SF		0.00	2.68	2.75	32.98	197.87
206. Tape joint for new to existing drywall - per LF	30.25 LF		0.00	11.07	0.52	67.08	402.47
207. Texture drywall - smooth / skim coat	90.75 SF		0.00	1.71	0.60	31.16	186.94
208. Seal/prime then paint the surface area (2 coats)	90.75 SF		0.00	0.87	1.27	16.06	96.28
209. Paint the walls - one coat	117.98 SF		0.00	0.59	1.07	14.14	84.82
210. Baseboard - 6" hardwood	15.92 LF		0.00	8.34	7.57	28.08	168.42
211. Seal & paint baseboard - two coats	15.92 LF		0.00	1.33	0.14	4.26	25.57
212. Paint baseboard, oversized - one coat	19.42 LF		0.00	0.93	0.18	3.66	21.90
Base for island and in kitchen							
213. Remove Outlet or switch cover	3.00 EA		0.72	0.00	0.00	0.44	2.60
214. Outlet or switch cover	3.00 EA		0.00	3.66	0.18	2.24	13.40
215. Detach & Reset Heat/AC register - Mechanically attached	1.00 EA	14.46	0.00	0.00	0.00	2.90	17.36



H&R Contracting Services

951 FM 646 E. STE B7
Dickinson, TX 77539
(281) 732-8283

CONTINUED - 104 Kitchen

DESCRIPTION	QTY	RESET	REMOVE	REPLACE	TAX	O&P	TOTAL
216. R&R Custom cabinets - base units - High grade	7.42 LF		8.59	378.95	203.04	615.70	3,694.29
217. Custom cabinets - base units - High grade	6.58 LF		0.00	378.95	180.06	534.72	3,208.27
218. Custom cabinets - full height units - High grade	2.83 LF		0.00	536.15	111.21	325.70	1,954.21
219. R&R Custom cabinets - wall units - 36" tall - High grade	10.42 LF		8.59	270.56	191.96	620.14	3,720.85
220. R&R Custom cabinets - wall units - up to 24" tall - High grade	5.50 LF		8.59	241.20	88.00	292.38	1,754.23
221. Detach & Reset Countertop - Granite or Marble - High grade	38.21 SF	36.23	0.00	0.00	0.00	276.88	1,661.23
222. R&R Countertop subdeck - plywood	38.21 SF		0.77	5.22	10.02	47.78	286.68
223. Sink - single - Detach & reset	1.00 EA		0.00	169.98	0.03	34.00	204.01
224. R&R Plumbing fixture supply line	2.00 EA		5.72	21.38	0.99	11.04	66.23
225. Detach & Reset Sink faucet - Kitchen	1.00 EA	136.00	0.00	0.00	0.00	27.20	163.20
226. Detach & Reset Garbage disposer - High grade	1.00 EA	181.70	0.00	0.00	0.00	36.34	218.04
227. Dishwasher - Detach & reset	1.00 EA		0.00	265.06	0.00	53.02	318.08
228. Dishwasher connection	1.00 EA		0.00	155.63	2.42	31.60	189.65
229. Refrigerator - Remove & reset	1.00 EA		0.00	41.86	0.00	8.38	50.24
230. Detach & Reset Appliance water line - 1/4"	1.00 EA	102.89	0.00	0.00	1.86	20.96	125.71
231. Range - electric - Remove & reset	1.00 EA		0.00	31.40	0.00	6.28	37.68
232. Microwave oven - over range type - Detach & reset	1.00 EA		0.00	157.54	0.00	31.50	189.04
233. Add-on for tile backsplash installation	22.17 SF		0.00	10.62	0.00	47.10	282.55
234. R&R Mortar bed for tile	22.17 SF		1.67	5.84	3.05	33.92	203.46
235. R&R Mosaic - ceramic/porcelain tile - High grade	22.17 SF		2.06	22.10	28.88	112.92	677.43
For Backsplash							
236. Seal grout on tile wall	22.17 SF		0.00	1.09	0.29	4.90	29.36
237. Add for glued down application over concrete substrate	15.05 SF		0.00	1.04	1.08	3.36	20.09
238. Engineered wood flooring - Premium grade	15.05 SF		0.00	16.00	16.22	51.40	308.42
239. Quarter round - for wood flooring	34.34 LF		0.00	3.70	8.53	27.12	162.71
For cabinets and Island							



H&R Contracting Services

951 FM 646 E. STE B7
Dickinson, TX 77539
(281) 732-8283

CONTINUED - 104 Kitchen

DESCRIPTION	QTY	RESET	REMOVE	REPLACE	TAX	O&P	TOTAL
240. Final cleaning - construction - Commercial	15.05 SF		0.00	0.21	0.31	0.64	4.11
Totals: 104 Kitchen					863.12	3,463.30	20,779.34
Total: Unit # 104					1,587.90	7,039.50	42,251.96