

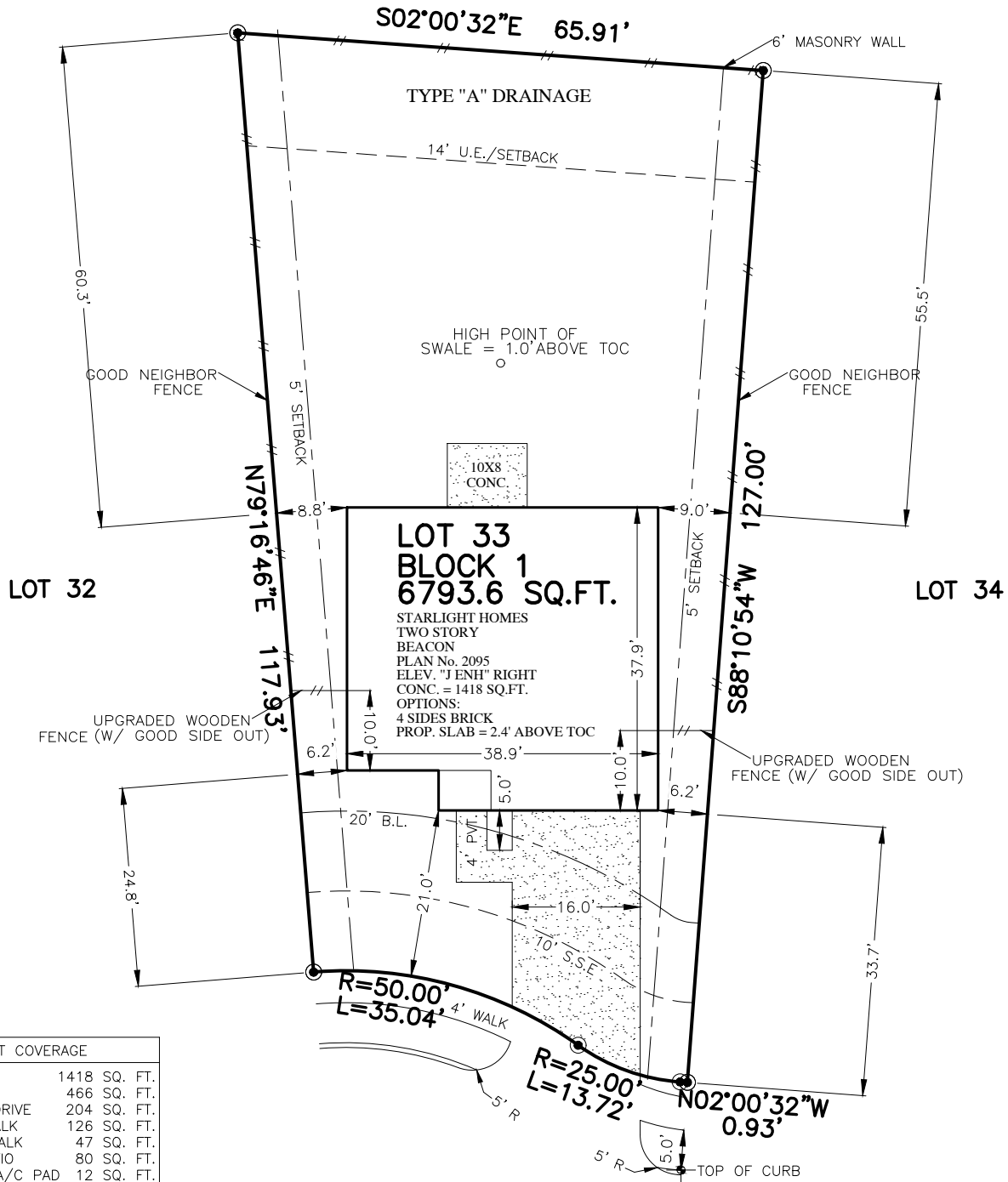

FLATWORK	B.L. BUILDING LINE	T.O.F. TOP OF FORM	U.V.E. UNOBSTRUCTED VISIBILITY EASEMENT	MANHOLE
PROPERTY LINE	B.L.(FL) FRONT LOAD BUILDING LINE	U.E. UTILITY EASEMENT	M.A.C.C.E. MAINTENANCE & ACCESS EASEMENT	GRATE DRAIN
BUILDING LINE	B.L.(SI) SWING IN BUILDING LINE	W.L.E. WATER LINE EASEMENT	ACC.E. ACCESS EASEMENT	PAD MOUNTED TRANSFORMER
EASEMENT	B.L.(GC) 3 CAR BUILDING LINE	STM.S.E. STORM SEWER EASEMENT	A.E. AERIAL EASEMENT	TELEPHONE PEDESTAL
WOODEN FENCE	G.B.L. GARAGE BUILDING LINE	S.S.E. SANITARY SEWER EASEMENT	D.E. DRAINAGE EASEMENT	GAS METER
WROUGHT IRON FENCE	(B.G.) BUILDER GUIDELINES	R.O.W. RIGHT-OF-WAY	E.E. ELECTRIC EASEMENT	CABLE PEDESTAL
CHAIN LINK FENCE	F.F. FINISHED FLOOR	P.A.E. PERMANENT ACCESS EASEMENT	WATER VALVE	WATER METER
OVERHEAD ELECTRIC	EXT. EXTENDED	P.U.E. PUBLIC UTILITY EASEMENT	FIRE HYDRANT	WATER METER & INLET
	PROP. PROPOSED	P.V.T. PRIVATE	MONUMENT	VAULT
	C.M. CONTROL MONUMENT	FND. FOUND	LP. IRON PIPE	

**RESTRICTED RESERVE "A"**



LOT COVERAGE	
SLAB	1418 SQ. FT.
DRIVEWAY	466 SQ. FT.
IN TURN DRIVE	204 SQ. FT.
PUBLIC WALK	126 SQ. FT.
PRIVATE WALK	47 SQ. FT.
CONC. PATIO	80 SQ. FT.
3.5'X3.5' A/C PAD	12 SQ. FT.
<b>TOTAL</b>	<b>2353 SQ. FT.</b>
LOT AREA	6794 SQ. FT.
LOT COVERAGE	29.78 %
FENCE	
FRONT RETURN	14.0 LINEAR FT.
LEFT	82.6 LINEAR FT.
RIGHT	82.8 LINEAR FT.
REAR	65.9 LINEAR FT.
<b>TOTAL</b>	<b>245.3 LINEAR FT.</b>
SOD	
FRONT SOD	124 SQ. YD.
REAR SOD	425 SQ. YD.
<b>TOTAL SOD AREA</b>	<b>549 SQ. YD.</b>

**5834  
CAPRI FOREST DRIVE  
(50' R.O.W.)**

**PLOT PLAN  
SCALE: 1" = 20'**

NOTES:  
 1. ALL BEARINGS SHOWN HEREON ARE BASED ON THE RECORDED PLAT.  
 2. SURVEYOR HAS NOT ABSTRACTED THE SUBJECT PROPERTY. ABSTRACTING BY TITLE COMPANY ONLY. ALL EASEMENTS, RESTRICTIONS AND OTHER MATTERS OF RECORD KNOWN TO SURVEYOR ARE SHOWN AND ARE BASED ON THE RECORDED PLAT AND/OR TITLE REPORT. ALLPOINTS LAND SURVEY, INC. IS NOT LIABLE FOR ANY DAMAGES DUE TO INFORMATION NOT PROVIDED TO SURVEYOR OR BUILDER PLACING ANY IMPROVEMENTS WITHIN A BUILDING LINE OR EASEMENT.  
 3. FLATWORK AND FENCING ARE FOR ILLUSTRATION PURPOSES ONLY. REFER TO MUNICIPALITY, HOA, POA, BUILDER GUIDELINES, DEED RESTRICTIONS, DEVELOPMENT PLANS (WSD'S) OR LOCAL CODE FOR REQUIREMENTS. SPECIFIC INSTALLATION REQUIREMENTS TO BE VERIFIED BY BUILDER.  
 4. MINIMUM FINISHED FLOOR REQUIREMENTS ESTABLISHED BY FEMA, LOCAL GOVERNMENT AUTHORITIES AND/OR DEVELOPMENT PLANS (INCLUDING APPLICABLE BENCHMARKS/DATUMS AND ADJUSTMENTS) ARE SUBJECT TO CHANGE DURING CONSTRUCTION PROCESS AND SHOULD BE VERIFIED BY BUILDER BEFORE PROCEEDING WITH EACH PHASE OF CONSTRUCTION. PROPOSED FINISHED FLOOR HEIGHTS ABOVE TOP OF CURB ARE CALCULATIONS FOR DRAINAGE PURPOSES TO BE ADJUSTED BASED UPON ACTUAL LOT CONDITIONS AND DO NOT ESTABLISH A MINIMUM FINISHED FLOOR.  
 5. DRAINAGE TYPE DETERMINED WITHOUT BENEFIT OF DRAINAGE PLANS.

**FOR: STARLIGHT HOMES**

ADDRESS: 5834 CAPRI FOREST DRIVE

ALLPOINTS JOB#: SL347679 BY: SMM  
G.F.: SMM  
JOB:

FLOOD ZONE: X

COMMUNITY PANEL:  
48201C0580M

EFFECTIVE DATE: 11/15/2019

LOMR: DATE:

"THIS INFORMATION IS BASED ON GRAPHIC PLOTTING. WE DO NOT ASSUME RESPONSIBILITY FOR EXACT DETERMINATION"

**LOT 33, BLOCK 1,  
SUNTERRA, SECTION 35,  
FILM CODE NO. 701636, OFFICIAL PUBLIC RECORDS,  
HARRIS COUNTY, TX**

ISSUE DATE: 10/10/2023  
ISSUE DATE: 7/26/2023

**STARLIGHT  
HOMES**

©2023, ALLPOINTS LAND SURVEY, INC.  
All Rights Reserved.