

50' B.P. PIPELINE INC., PIPELINE ESMT.  
(G.C.C.F. No. 2004074142)

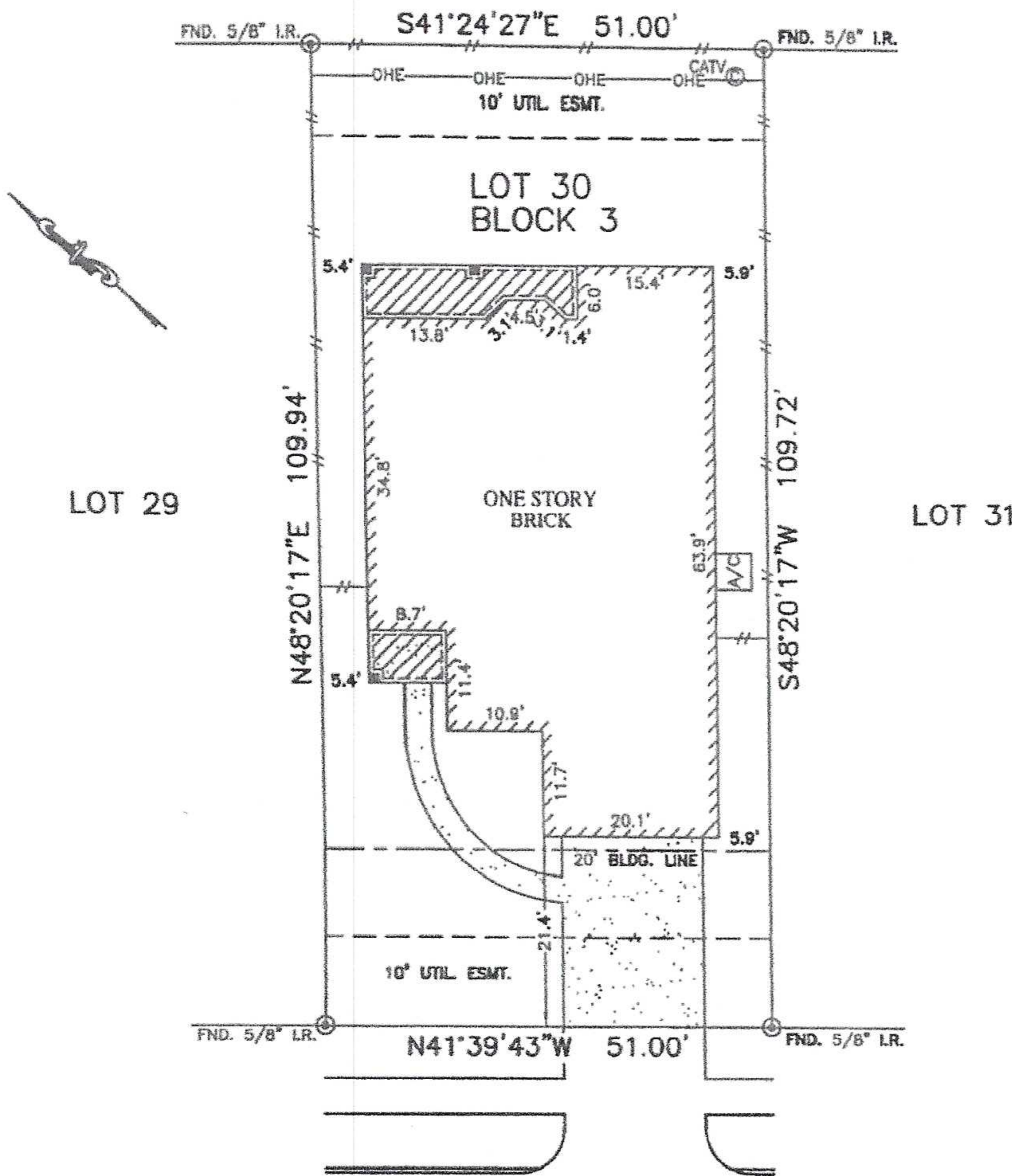

CECINA STREET  
(60' R.O.W.)

*Geraldine Krugge*

NOTES:

1. ALL BEARINGS SHOWN HEREON ARE BASED ON THE RECORDED PLAT.
2. SUBJECT TO APPLICABLE RESTRICTIVE COVENANTS LISTED IN ITEM No.10-A, SCHEDULE "B" OF TITLE COMMITMENT ISSUED BY COMMERCE TITLE INSURANCE COMPANY UNDER G.F. No. 1076352.

FLOOD MAP:  
THIS PROPERTY LIES IN ZONE "X"  
AS DEPICTED ON COMMUNITY PANEL  
No. 485488 0030 E, EFFECTIVE DATE: 09-22-99  
THIS INFORMATION IS BASED ON GRAPHIC PLOTTING.  
WE DO NOT ASSUME RESPONSIBILITY FOR EXACT  
DETERMINATION

PLAT OF SURVEY  
SCALE: 1" = 20'

© 2010, ALLPOINTS SERVICES CORP., All Rights Reserved. This original work is protected under copyright laws, Title 17 U.S. Code Sections 101 & 102. All violators will be prosecuted to the extent of the law. This survey is being provided solely for the use of the recipients and no license has been created, express or implied, to copy the survey except as is necessary in conjunction with the original transaction.

FOR: CENTEX HOMES  
ADDRESS: 1668 CECINA STREET  
ALLPOINTS JOB #: CT23097 LE  
G.F.: 1076352



LOT 30, BLOCK 3,  
THE VILLAGE at TUSCAN LAKES, SECTION 1,  
PLAT RECORD 2006A, MAP Nos. 83-86,  
GALVESTON COUNTY, MAP RECORDS

I HEREBY CERTIFY THAT THIS PLAT REPRESENTS THE RESULTS OF A SURVEY MADE ON THE GROUND, ON THE 15th DAY OF APRIL, 2010

*Jose B. Bauri*

