

DONNIE G. AND DIANA JO HOLCOMB
23.572 ACRE TRACT, VOL. 1050, PG. 558

JOHN ELLISON
A - 367

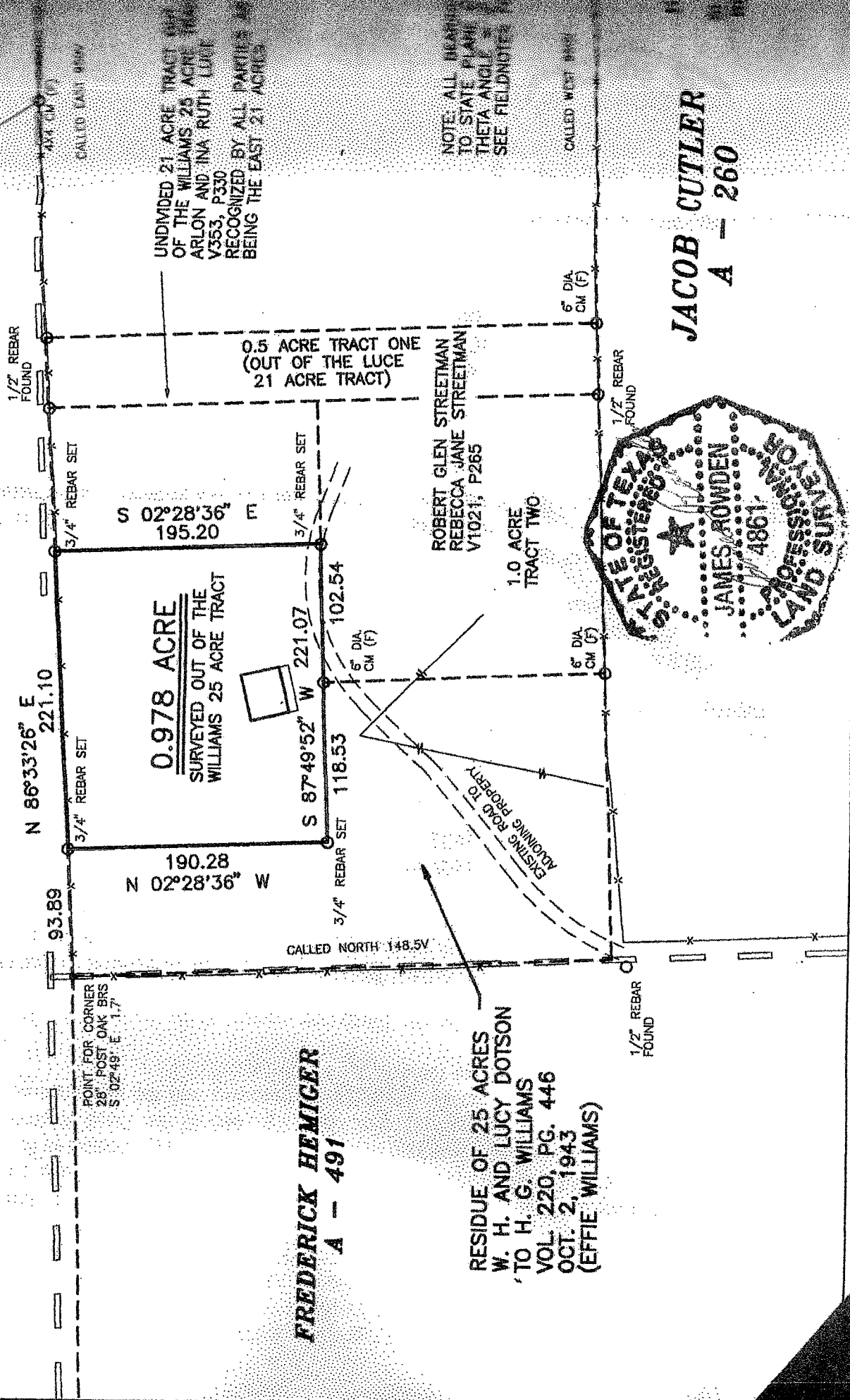

UNDIVIDED 21 ACRE TRACT PART
OF THE WILLIAMS 25 ACRE TRACT
ARLON AND INA RUTH LUCE
V353, P330
RECOGNIZED BY ALL PARTIES AS
BEING THE EAST 21 ACRES

0.5 ACRE TRACT ONE
(OUT OF THE LUCE
21 ACRE TRACT)

0.978 ACRE
SURVEYED OUT OF THE
WILLIAMS 25 ACRE TRACT

1.0 ACRE
TRACT TWO

ROBERT GLEN STREETMAN
REBECCA JANE STREETMAN
V1021, P265

JACOB CUTLER
A - 260

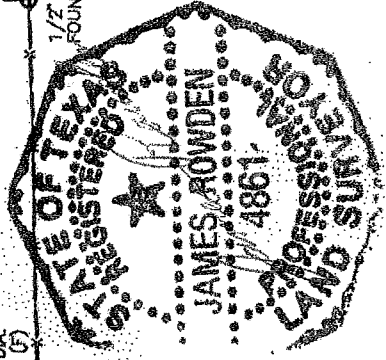

NOTE: ALL BEARINGS
TO STATE PLANE
THETA ANGLE
SEE FIELD NOTES

FREDERICK HEMICER
A - 491

RESIDUE OF 25 ACRES
W. H. AND LUCY DOTSON
TO H. G. WILLIAMS
VOL. 220, PG. 446
OCT. 2, 1943
(EFFIE WILLIAMS)

POINT FOR CORNER
28' POST OAK BR
S 02°49' E 1.7'

CALLED NORTH 148.5V

EXISTING ROAD TO
ADJOINING PROPERTY

1/2" REBAR
FOUND

3/4" REBAR SET

N 86°33'26" E
221.10

3/4" REBAR SET

N 02°28'36" W
190.28

S 02°28'36" E
195.20

3/4" REBAR SET

S 87°49'52" W
221.07

3/4" REBAR SET

102.54

6" DIA.
CM (F)

CALLED NORTH 148.5V

6" DIA.
CM (F)

6" DIA.
CM (F)

1/2" REBAR
FOUND

1/2" REBAR
FOUND

CALLED WEST BR

CALLED EAST BR