

MAP OR PLAT RECORDED IN V. 15, P. 94, GALVESTON COUNTY MAP RECORDS.
 DECLARATION IS MADE TO ORIGINAL PURCHASER OF THE SURVEY. IT IS NOT TRANSFERABLE TO ADDITIONAL
 INSTITUTIONS OR SUBSEQUENT OWNERS.
 SURVEY IS VALID ONLY IF PRINT HAS ORIGINAL SEAL AND SIGNATURE OF THE SURVEYOR.

THIS TRACT DOES NOT LIE WITHIN THE 100 YEAR FLOOD PLAIN ACCORDING TO FEMA MAP NO. 4854880013D DATED 9/22/99. ZONE X
 LOT SUBJECT TO RESTRICTIONS AS RECORDED VOLUME 15, PAGE 94, AND VOLUME 2944, PAGE 851, GALVESTON COUNTY
 CLERK'S RECORDS.

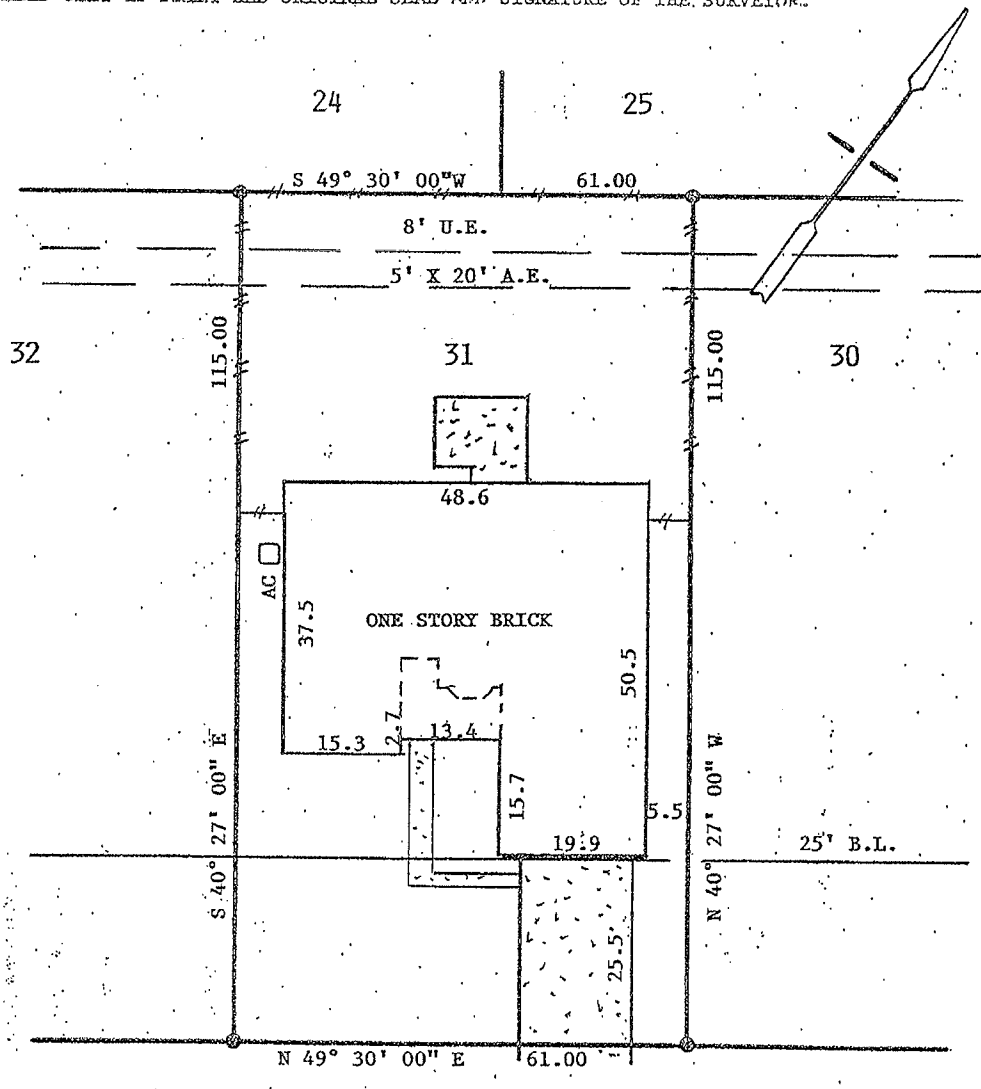

2914 TARPON DRIVE

Keith Hamill
 Courtney J. Hamill

SURVEY OF
 LOT 31, BLOCK 7, BAY RIDGE, SECTION 3,
 GALVESTON COUNTY, TEXAS

THIS PLAT IS AN ACCURATE REPRESENTATION OF THAT
 SURVEY MADE ON THE GROUND UNDER MY SUPERVISION.
 THERE ARE NO APPARENT ENCROACHMENTS OR CONFLICTS
 ACROSS PROPERTY LINES AT THE TIME OF THIS SURVEY
 EXCEPT AS SHOWN HEREON.

SCALE: 1"=20'
 DATE: 8/09/14
 REVISED:
 SURVEY BY: B.L.S.
 DRAWN BY: B.L.S.
 FOR: STEWART TITLE
 1416743433
 PURCHASER: KEITH HAMILL
 AND COURTNEY J. HAMILL
 JOB NO. 1823
 BILLY L. SHANKS

Billy L. Shanks
 BILLY L. SHANKS RPLS NO. 1821
 1414 WAVECREST LANE
 HOUSTON, TEXAS 77062

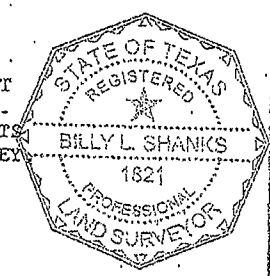

281-808-4789
 FAX 281 488 5526