

PURCHASER: HOWARD L. HAYNES AND KARI E. HAYNES

DESCRIPTION: LOT TWO HUNDRED SIXTY-TWO (262) OF CHAMBERLAIN COUNTY, AN ADDITION IN MONTGOMERY COUNTY, TEXAS, ACCORDING TO THE MAP OR PLAT THEREOF, RECORDED IN CABINET C, SHEET 21 OF THE MAP RECORDS OF MONTGOMERY COUNTY, TEXAS.

- NOTES:
1. THIS TRACT LIES IN ZONE X, AND DOES NOT LIE IN A FLOOD ZONE, ACCORDING TO FEMA FIRM MAP NO. 48339C0505F DATED DEC. 19, 1998.
  2. THIS SURVEY IS BASED ON INFORMATION PROVIDED BY CHICAGO TITLE.
  3. THERE ARE NO VISIBLE INTRUSIONS OR PROTRUSIONS EXCEPT AS SHOWN HEREON.
  4. SUBJECT TO ANY AND ALL APPLICABLE ORDINANCES.
  5. SUBJECT TO ANY AND ALL ENFORCEABLE RESTRICTIVE COVENANTS.
  6. SUBJECT TO AFFIDAVIT REGARDING ON-SITE WASTEWATER TREATMENT: M.C.C.F. NO. 9832272.

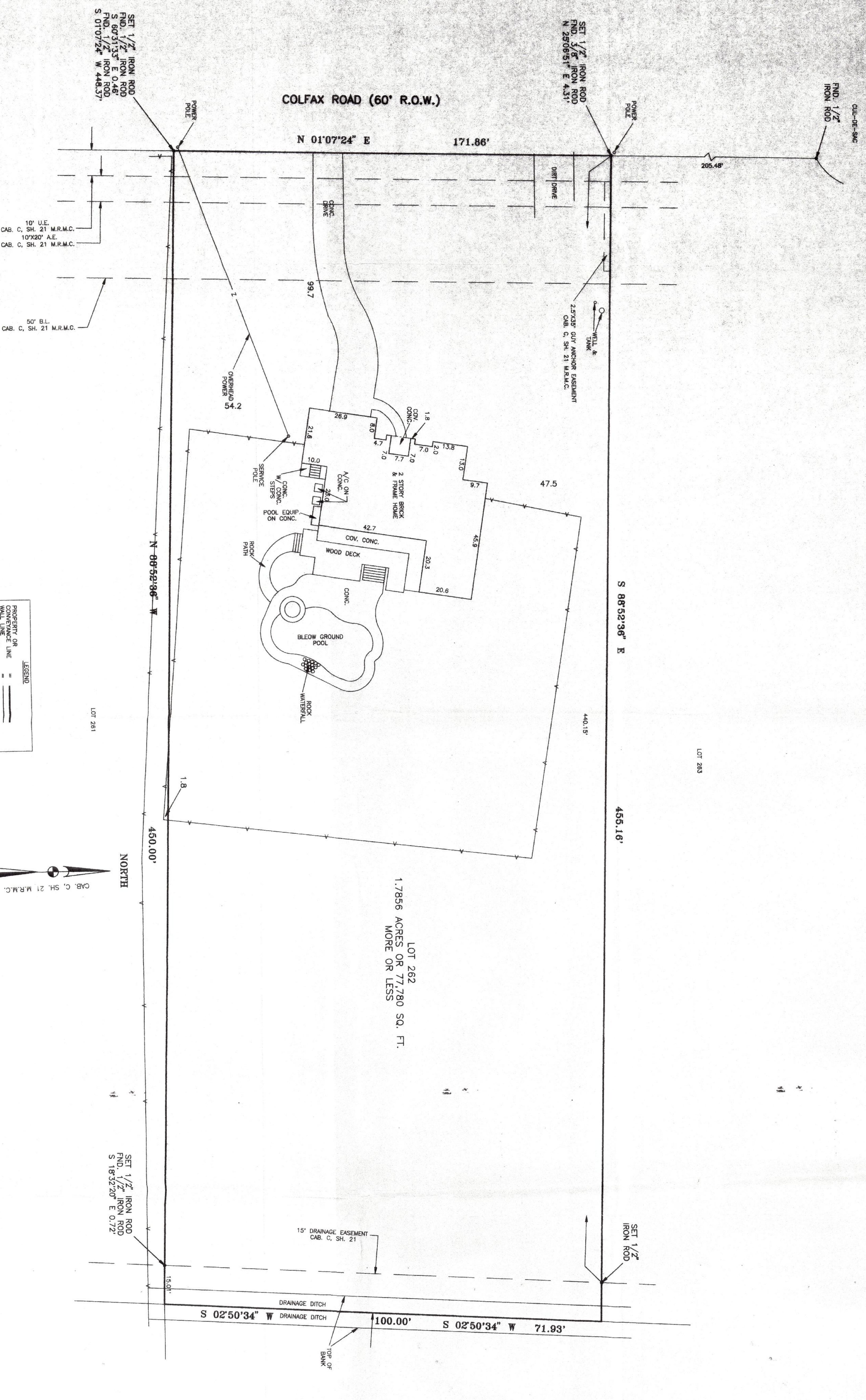

FLOOD ZONE DETERMINATION IS PERFORMED BY GEORGE BOWLES ONLY OF TO DETERMINE THIS ZONE AND THE EXACT LOCATION CAN ONLY BE DETERMINED BY AN ELEVATION STUDY. THE DESIGN ASSUME RESPONSIBILITY FOR EACH DETERMINATION.

LEGEND

PROPERTY OR CONVEYANCE LINE	---
WALL LINE OR LOT DIVISION LINES	---
MONUMENT PROJECTIONS	---
COVERED UTILITY EASEMENT	---
UTILITY EASEMENT	---
SEMIING LINE	---
MAP RECORDS OF MONTGOMERY COUNTY OF HARRIS COUNTY	---
CABINET	---
SHEET	---
SH.	---
CAB.	---
M.R.M.C.	---
U.E.	---
A.E.	---
D.R.A.C.	---

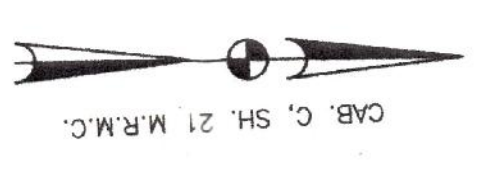
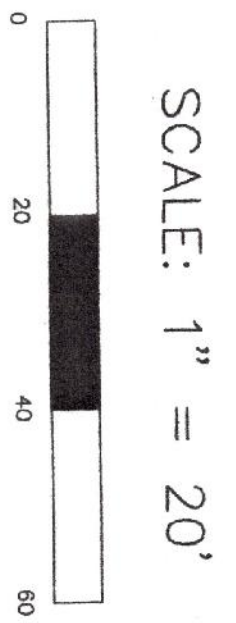

LAND TITLE SURVEY

TO CHICAGO TITLE CHASE MANHATTAN MORTGAGE CORPORATION, HOWARD L. HAYNES AND KARI E. HAYNES I HEREBY CERTIFY THAT THE FOREGOING WAS MADE FROM AN ON THE GROUND SURVEY SUPERVISION ON MARCH 19, 1998 AND THAT THIS PLAT CORRECTLY REPRESENTS THE FACTS FOUND AT THE TIME OF THE SURVEY AND THAT THIS PROFESSIONAL SERVICE CONFORMS TO CURRENT TEXAS SURVEYORS ASSOCIATION STANDARDS FOR A CATEGORY 1A, CONDITION 11 SURVEY.

DEMAND KARI BOWLES REGISTERED PROFESSIONAL LAND SURVEYOR NO. 1986  
 REGISTERED 12/1/2002  
 UPDATED 8/17/198 FOR NEW HOME  
 UPDATED 10/24/2002

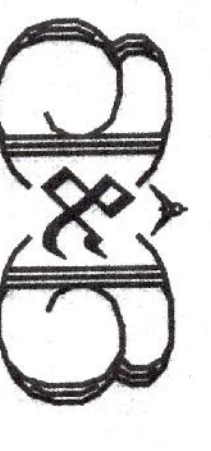

**B & B SURVEYING CO. 705 MAIN STREET SUITE 406 HOUSTON, TEXAS 77002 (713) 942-2000**

