

(28642) SUNRISE FOREST
(60' R.O.W.)

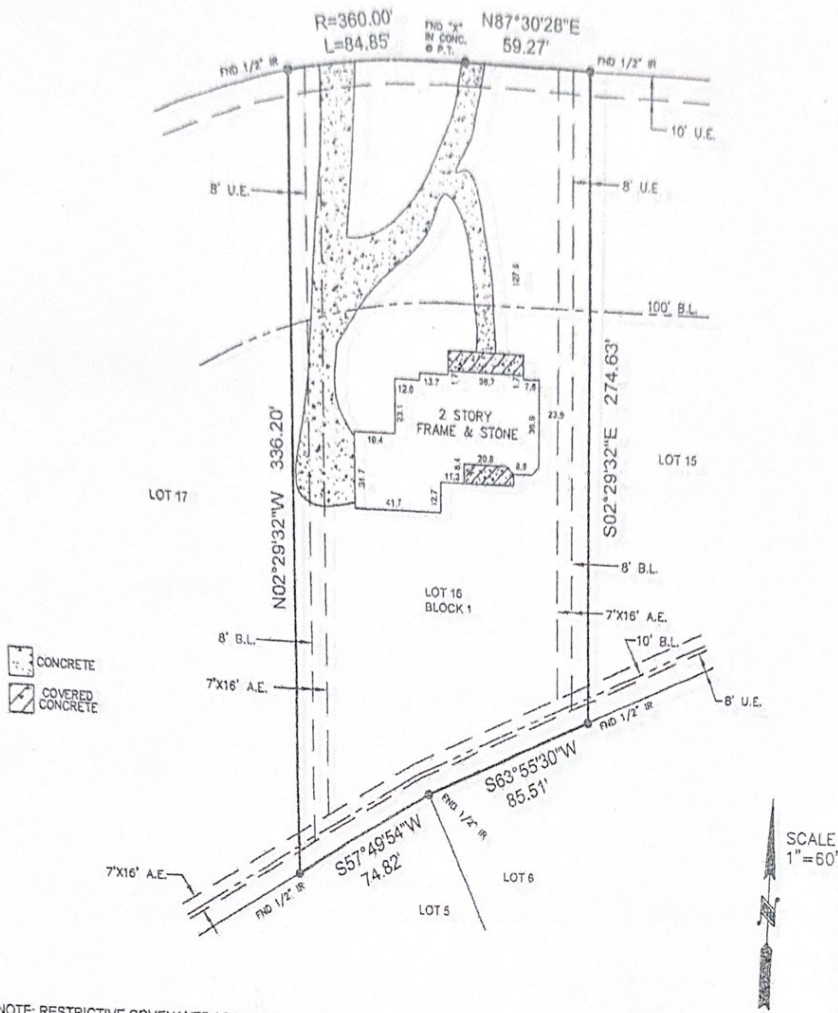

NOTE: RESTRICTIVE COVENANTS AS RECORDED IN C-W, S-77, CLERK'S FILE 2002-029585, 2004-058237.
NOTE: AN AGREEMENT WITH CENTERPOINT ENERGY HOUSTON ELECTRIC, LLC AS RECORDED UNDER CLERK'S FILE 2005-005063.

BUYER ARTHUR PURVIS AND MICHELLE PURVIS	PROPERTY ADDRESS 28642 SUNRISE FOREST
---	---

DESCRIBED PROPERTY
LOT 16, IN BLOCK 1, OF THE VILLAGE AT HIGH MEADOW, SECTION 2, A SUBDIVISION IN MONTGOMERY COUNTY, TEXAS, ACCORDING TO THE MAP OR PLAT THEREOF, RECORDED IN CABINET W, SHEET 77, OF THE MAP RECORDS OF MONTGOMERY COUNTY, TEXAS.



I do hereby certify that this survey was this day made on the ground of the property legally described hereon, (or on the attached sheet), is correct, and there are no encroachments except as shown, and was done by me or under my supervision, and conforms to or exceeds the current standards as dictated by the Texas Board of Professional Land Surveyors.

SUBJECT PROPERTY DOES NOT LIE IN A F.I.A. DESIGNATED FLOOD ZONE AS PER FLOOD MAP NO. 480483 48339C 0490 F 12/19/1996 ZONE X

INVOICE# 38499	JOB# 3-189-07
G.P.# 427575	DATE 3/8/07

NOTES
- ALL REPAIRS ARE PER PLAT, DEED OR AS ASSUMED.
- THIS SURVEY IS CERTIFIED FOR THIS TRANSACTION ONLY. IT IS NOT TRANSFERABLE TO ADDITIONAL INSTITUTIONS OR SUBSEQUENT OWNERS.
- SUBJECT TO ANY AND ALL ENCUMBRANCES AND UNRECORDED EASEMENTS.
- FLOOD INFORMATION IS BASED ON GRAPHIC PLATTING ONLY. USE TO INFORMED CALCULATIONS ON FLOOD MAPS. WE CANNOT ASSURE RELIABILITY FOR EXACT DETERMINATIONS.
- THERE ARE NO HAZARDOUS OR UNKNOWN COURSES ON THIS PROPERTY.

OFFICE	MC	
DRAFTING	MC	
FINAL CHECK		

P.O. BOX 2543 • ALVIN, TX 77512
(281)383-1382 • FAX (281)383-1383

H. T. Weber
Richard