

LM LAND HOLDINGS

O.F. NO. 2002106104 O.R.F.B.C.

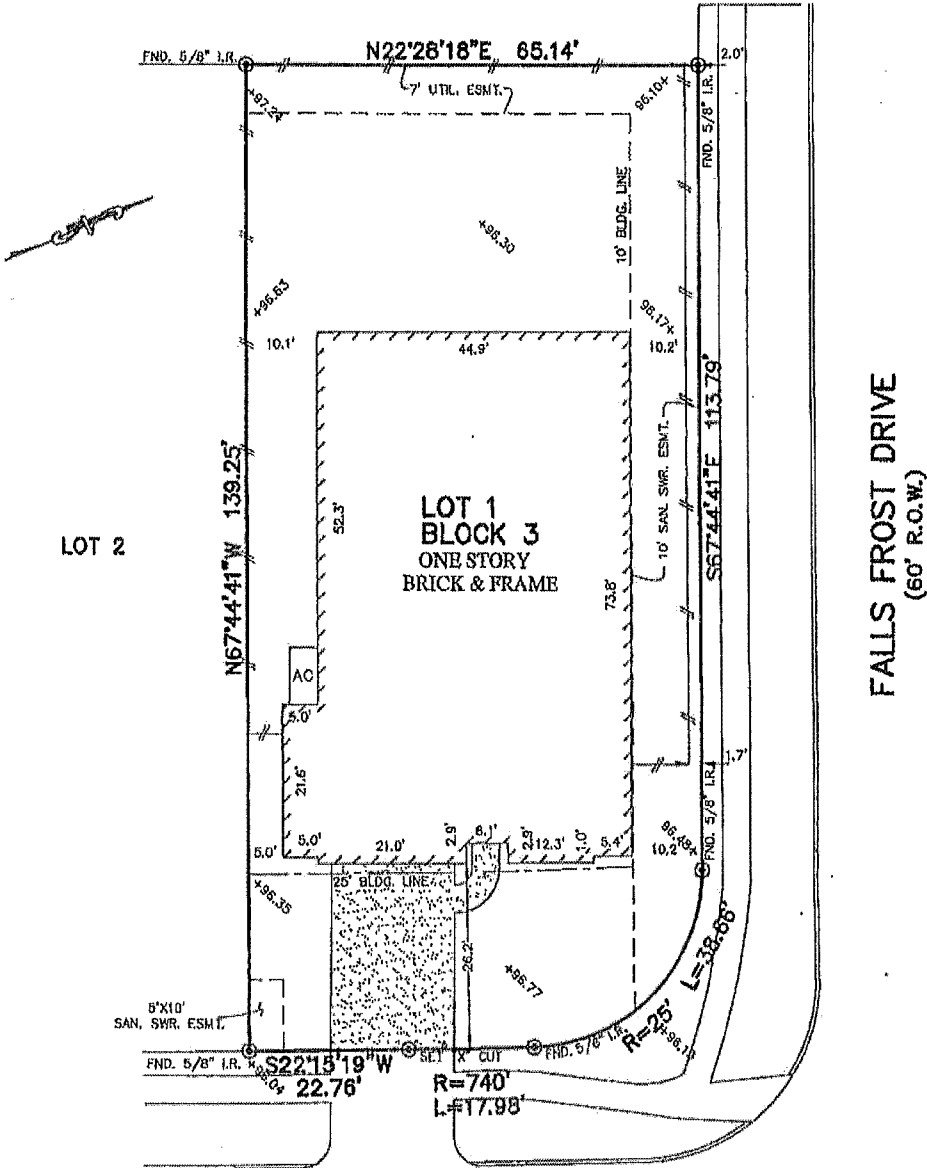

LOT 2

LOT 1
BLOCK 3
ONE STORY
BRICK & FRAME

FALLS FROST DRIVE
(60' R.O.W.)

6011
DRISCOLL PARK DRIVE
(60' R.O.W.)

NOTES:

1. ALL BEARINGS SHOWN HEREON ARE BASED ON THE RECORDED PLAT.
2. SUBJECT TO APPLICABLE RESTRICTIVE COVENANTS LISTED IN ITEM No.1, SCHEDULE "B" OF TITLE COMMITMENT ISSUED BY OLD REPUBLIC NATIONAL TITLE INSURANCE Co. UNDER O.F. No. 0812005131.
3. AGREEMENT FOR UNDERGROUND ELECTRIC SERVICE PER O.F. No. 2013007781.

PLAT OF SURVEY
SCALE: 1" = 20'

FLOOD MAP:
THIS PROPERTY LIES IN ZONE "X"
AS DEPICTED ON COMMUNITY PANEL
No. 48137 C 0140 L, DATED: 04-02-14
*THIS INFORMATION IS BASED ON GRAPHIC PLOTTING.
WE DO NOT ASSUME RESPONSIBILITY FOR EXACT
DETERMINATION*

© 2016, ALLPOINTS SERVICES, CORP. All Rights Reserved. This original work is protected under copyright laws, Title 17 U.S. Code Sections 101 & 102. All violators will be prosecuted to the extent of the law. This survey is being provided solely for the use of the recipients and no license has been created, express or implied, to copy the survey except as is necessary in conjunction with the original transaction, which shall take place within ninety (90) days from the date adjacent to the signature line herein.

FOR: ELENA AVILA
JOSEPH AVILA
ADDRESS: 6011 DRISCOLL
PARK DRIVE
ALLPOINTS JOB #: HD105952 JM
O.F.#: 8812005131

LOT 1, BLOCK 3,
LONG MEADOW FARMS, SECTION 38,
PLAT NO. 20140193, PLAT RECORDS,
FORT BEND COUNTY, TEXAS

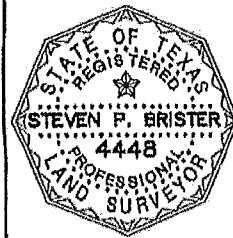

ALLPOINTS
SERVICES CORP
PHONE: 713-468-7707
T.B.F.L.S. FIRM# 10122600

I HEREBY CERTIFY THAT THIS PLAT REPRESENTS THE
RESULTS OF A SURVEY MADE ON THE GROUND, ON THE 10TH
DAY OF JANUARY, 2016.

Steven P. Brister