

ONE OF THE PLATS

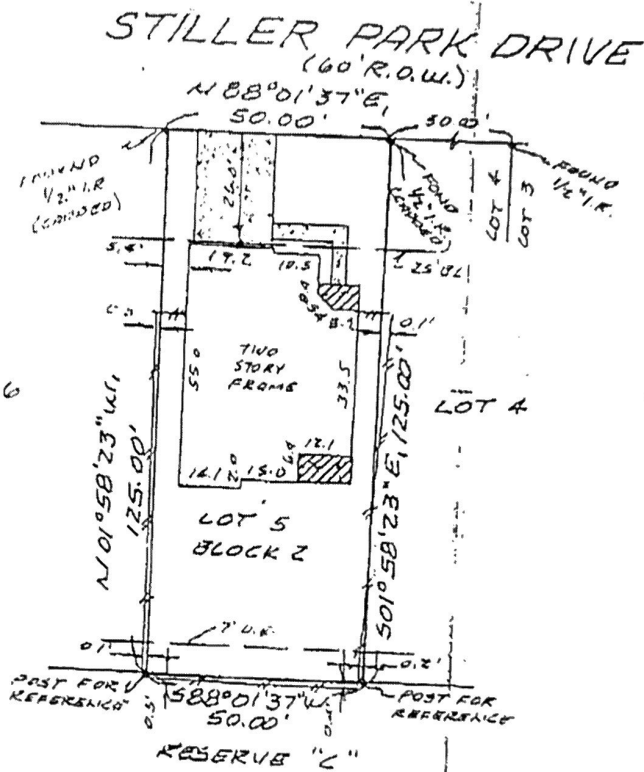

- NOTES:
1. SUBJECT TO ZONING, ORDINANCES, AND COVENANTS, CONDITIONS, AND RESTRICTIONS OF SUBDIVISION.
 2. BEARINGS ARE BASED ON THE RECORDED PLAT.
 3. U.L.C. CO. AGREEMENT PER H.C.C.F. NO. 5615502.

Ann M...

PURCHASER	JOHN F. HALTER AND BARBARA N. HALTER	This lot DOES NOT lie in the 100 year floodplain and is in ZONE X as located by the Federal Insurance Administration designated Flood Hazard Area Community Panel No. (A0287) (A) 0 J
ADDRESS	15710 STILLER PARK DRIVE CYPRESS, TEXAS 77429	Dated 11-A-98
LEGAL DESCRIPTION	LOT FIVE (5), IN BLOCK TWO (2), OF GOLDEN CROSSING, (10), PHASE 1), A SUBDIVISION IN HARRIS COUNTY, TEXAS, ACCORDING TO THE PLAT THEREOF RECORDED UNDER FILM CODE NO. 433240 OF THE PUBLIC RECORDS OF HARRIS COUNTY, TEXAS.	No responsibility assumed for Floodplain Determination or Floodway.
TITLE CO.	TEXAS AMERICAN TITLE COMPANY	
G.F. NO.	04-0030	I do certify that this survey was this day made on the ground and that this correctly represents the property legally described herein. That the facts found at the time of this survey shows the improvements and that there are no discrepancies apparent on the ground, except as shown. This survey is subject to the title conditions referenced in G.F. No. 433240-2010. This survey is certified for this transaction only.
SCALE	1" = 30'	
DATE	2-04	
JOB NO.	29	



Ralph L. Hennessy
 Baldrige Surveying
 P.O. Box 266223 - Houston, Texas 77201
 (713) 543-2888
 FAX (713) 643-8724