

**TITLE COMPANY:** TRADITION TITLE COMPANY  
**G.F. #:** 14-24005310  
**ISSUE DATE:** 4-22-2014  
**713-973-9700**

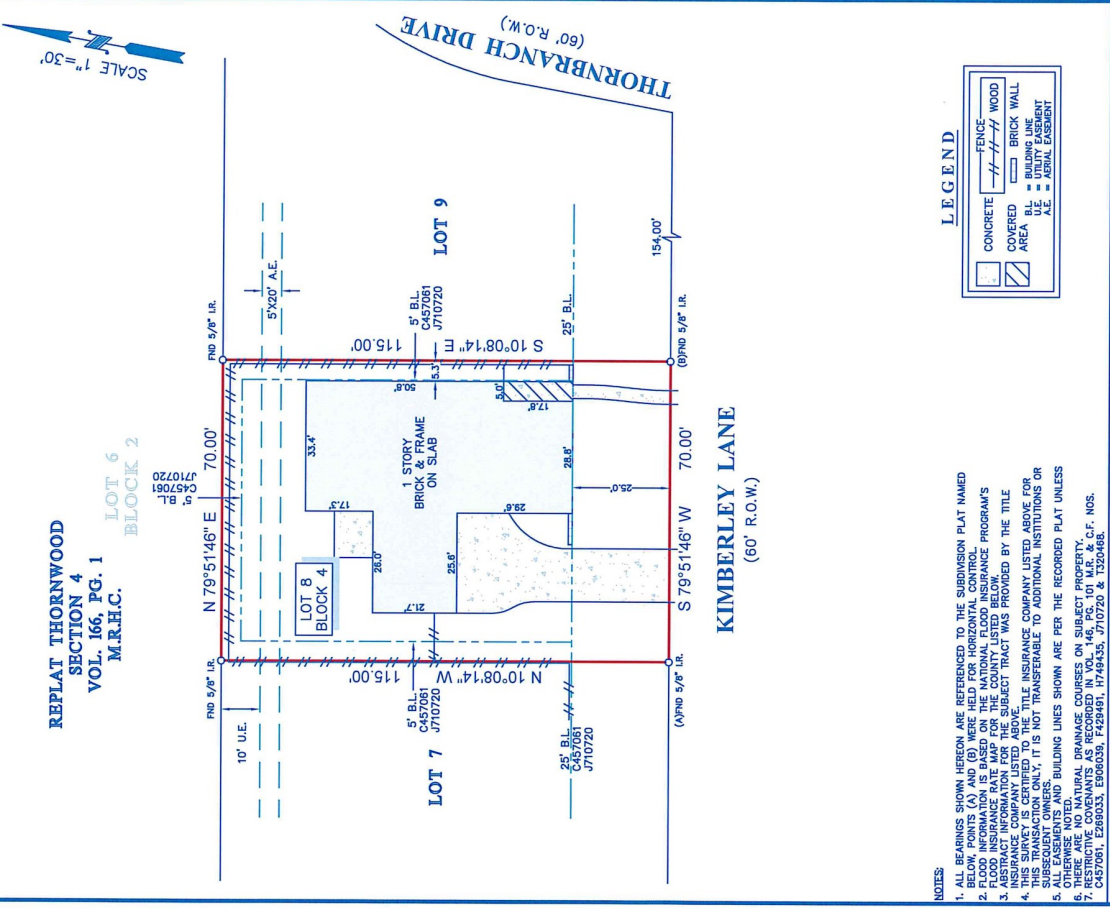

**NOTES:**  
 1. ALL BEARINGS SHOWN HEREON ARE REFERENCED TO THE SUBDIVISION PLAT NAMED BELOW. POINTS (A) AND (B) WERE HELD FOR HORIZONTAL CONTROL.  
 2. FLOOD INSURANCE INFORMATION ON THIS MAP IS FOR INFORMATIONAL PURPOSES ONLY. FLOOD INSURANCE INFORMATION MUST BE OBTAINED FROM THE NATIONAL FLOOD INSURANCE PROGRAM'S FLOOD INSURANCE RATE MAP FOR THE SUBJECT TRACT.  
 3. ABSTRACT INFORMATION FOR THE SUBJECT TRACT WAS PROVIDED BY THE TITLE INSURANCE COMPANY LISTED ABOVE.  
 4. THIS SURVEY IS CERTIFIED TO THE TITLE INSURANCE COMPANY LISTED ABOVE FOR THIS TRANSACTION ONLY. IT IS NOT TRANSFERABLE TO ADDITIONAL INSTITUTIONS OR TRANSACTIONS.  
 5. ALL EASEMENTS AND BUILDING LINES SHOWN ARE PER THE RECORDED PLAT UNLESS OTHERWISE NOTED.  
 6. ORIGINAL RECORD COURSES ON SUBJECT ARE: 101 M.L.R., C.F. NOS. 6457091, E298033, E906039, F429461, H749435, J710720 & T320468.  
 7. RESTRICTIVE COVENANTS AS RECORDED IN VOLS. 148, 149, 150, C.F. NOS. 6457091, E298033, E906039, F429461, H749435, J710720 & T320468.

**PROJECT:** A LAND TITLE SURVEY OF LOT 8, IN BLOCK 4, OF PARTIAL REPLAT OF THORNWOOD, SECTION 1, AN ADDITION IN HARRIS COUNTY, TEXAS, ACCORDING TO THE MAP OR PLAT THEREOF RECORDED IN VOLUME 146, PAGE 101 OF THE MAP RECORDS OF HARRIS COUNTY, TEXAS.

**CLIENT:** FRANCES HAMES  
**ADDRESS:** 14910 KIMBERLEY LANE  
**FLOOD ZONE:** "X"  
**FLOOD MAP #:** 48201C 0640 L  
**FLOOD MAP DATE:** 6-18-2007  
**FLOOD MAP COUNTY:** HARRIS

**www.surveyline.com**  
 11000 Katy Freeway, Suite 100  
 P.O. Box 2543 • A.M., TX 77012  
**281-345-1581 • Fax: 281-345-1581**

**STATE OF TEXAS**  
**REGISTERED PROFESSIONAL LAND SURVEYOR**  
 RICHARD FUSSELL  
 4148

**FIELD CREW:** JOB# 5-26893-14  
**DRAFTER:** NM  
**DATE:** 5-6-2014