

A tract of land out of Outlot Four Hundred Seventeen (417) and Outlot Sixty-One (61) of ALTA LOMA OUTLOTS, a subdivision in Galveston County, Texas, according to the map or plat thereof recorded in Volume 113, Page 9 in the Office of the County Clerk of Galveston County, Texas, and being more particularly described by metes and bounds on the attached Exhibit "A".

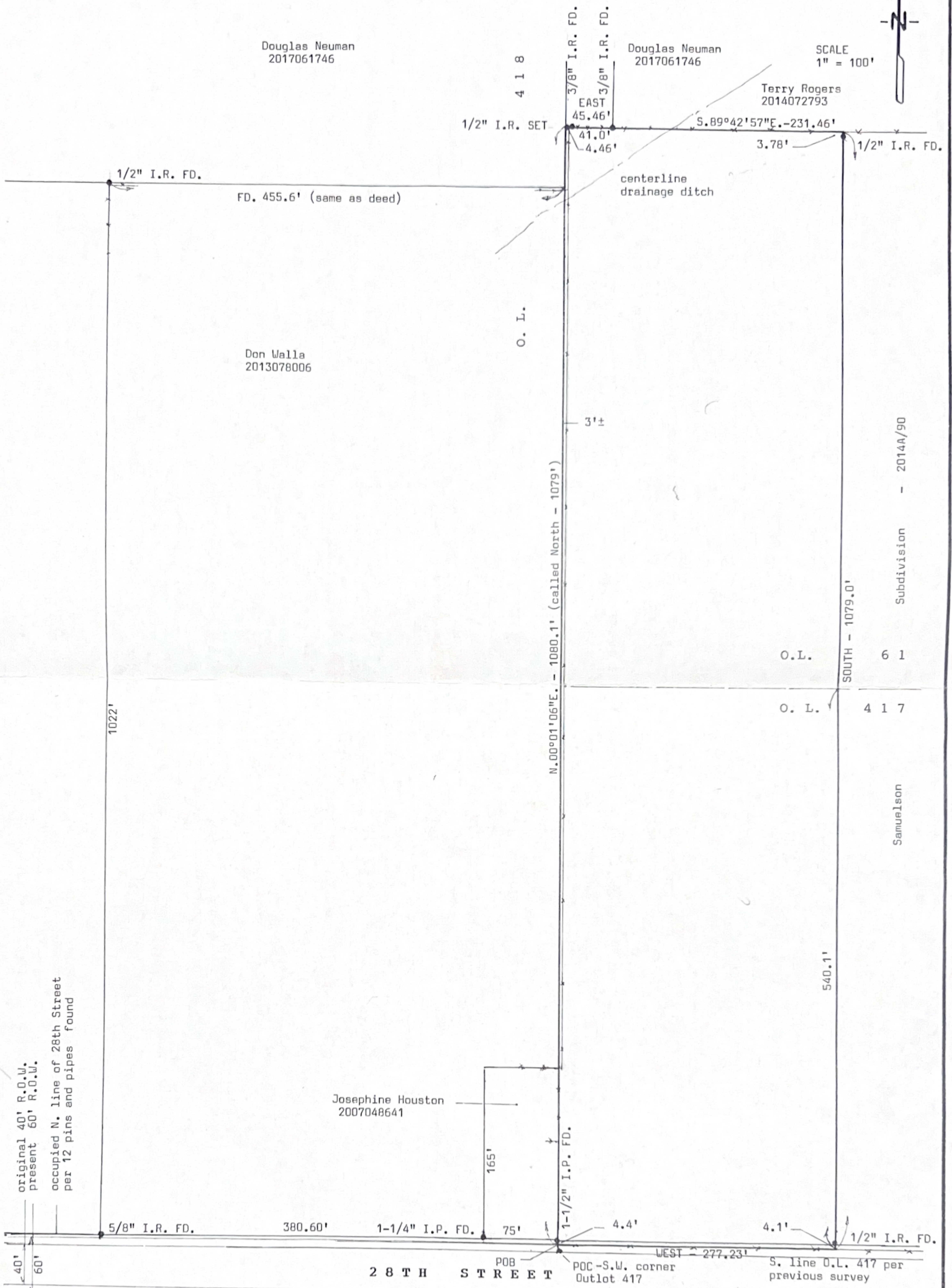

I hereby certify that this is a plat on the above property indicating improvements thereon which was prepared under my supervision from a survey made on the ground on February 8, 2018.

Subject property DOES NOT Lie within the 100 year flood plain; Property lies in Zones B & C, according to Map No. 481562 0020 B.

Derrick Surveying  
13016 Elizabeth Drive  
Santa Fe, Texas 77510  
409-925-7221  
Firm No. 10105300

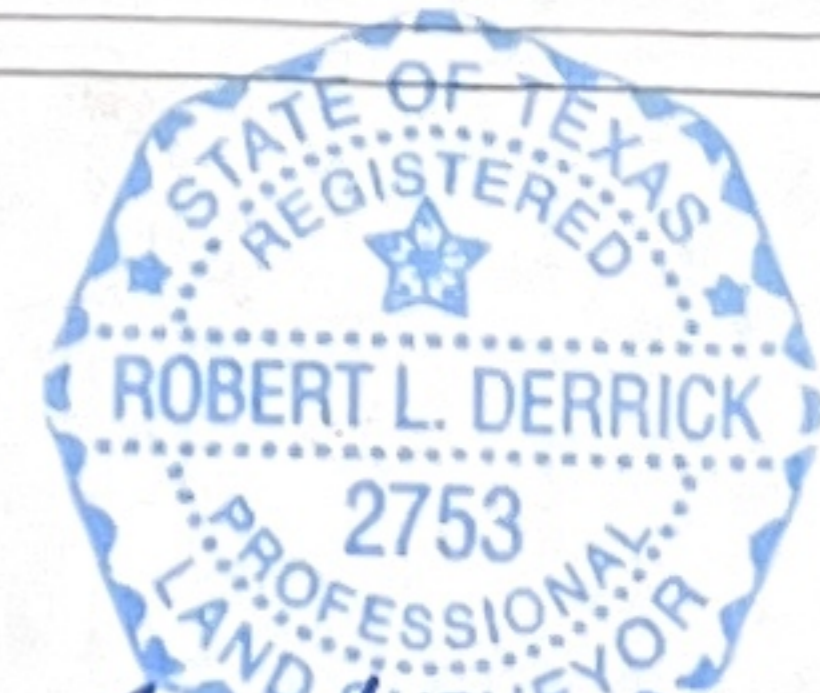

*Robert L. Derrick*  
Robert L. Derrick

Job No. 9844