

# H & M SURVEYING & ASSOCIATES, INC.

PHONE: (713) 524-1500  
FAX: (713) 524-8860

P.O. BOX 980068  
HOUSTON, TEXAS 77098-0068

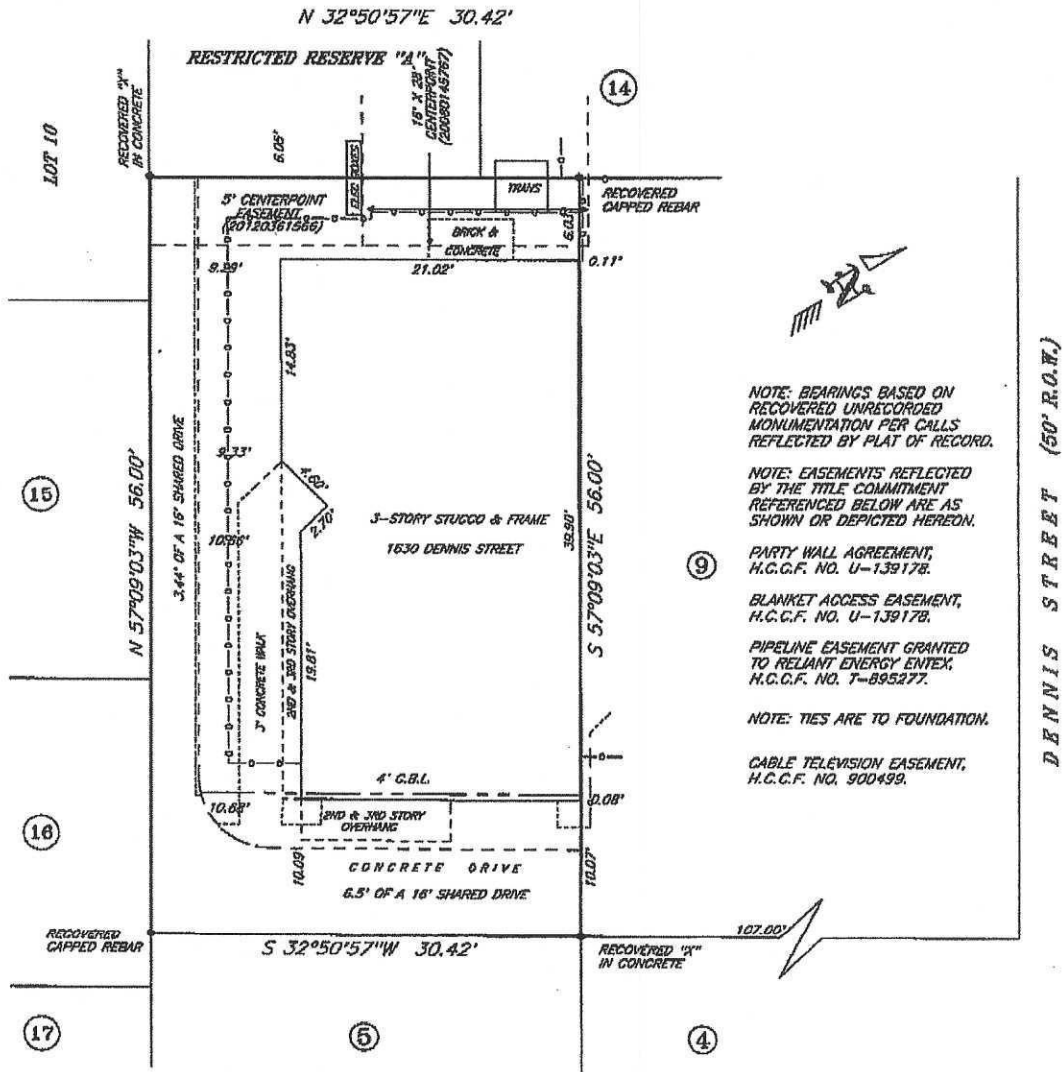

I certify that the above plat is a true representation of a survey made on the ground under my supervision of

Lot 10 Block 1 in CITYSCENE 2

recorded in Vol. EG-60433 Page      of the MAP Records of HARRIS County, Texas

and out of the \_\_\_\_\_ Survey, Abstract No. \_\_\_\_\_

Purchaser CATHERINE E. HARRELL

GF# 7495-13-1004 Date 1-30-13 FB# \_\_\_\_\_

Bearing Reference PLAT, Scale 1"=10', Job No. \_\_\_\_\_

This Property is located in flood insurance rate map zone X

as per map 48201C 880 L, dated 2007

Note: This survey is provided to, and for the benefit of, TX AMERICAN. Any re-distribution, copying, or use for any other purpose or transaction is not authorized, and is a violation of federal copyright law. The certification placed hereon is void under any such unauthorized circumstances.