

R.O.W. — RIGHT OF WAY  
 B.L. — BUILDING LINE  
 P.L. — PROPERTY LINE  
 ⊕ — CONTROLLING MONUMENT  
 FH — FIRE HYDRANT  
 WM — WATER METER  
 EM — ELECTRIC METER  
 GM — GAS METER  
 PP — POWER POLE  
 CP — CABLE PEDESTAL  
 MH — MANHOLE  
 TP — TELEPHONE PEDESTAL

SCALE: 1" = 30'

BLOCK 2  
 CINCO RANCH SOUTHWEST  
 SECTION 41  
 PLAT NO. 20100029, F.B.C.P.R.

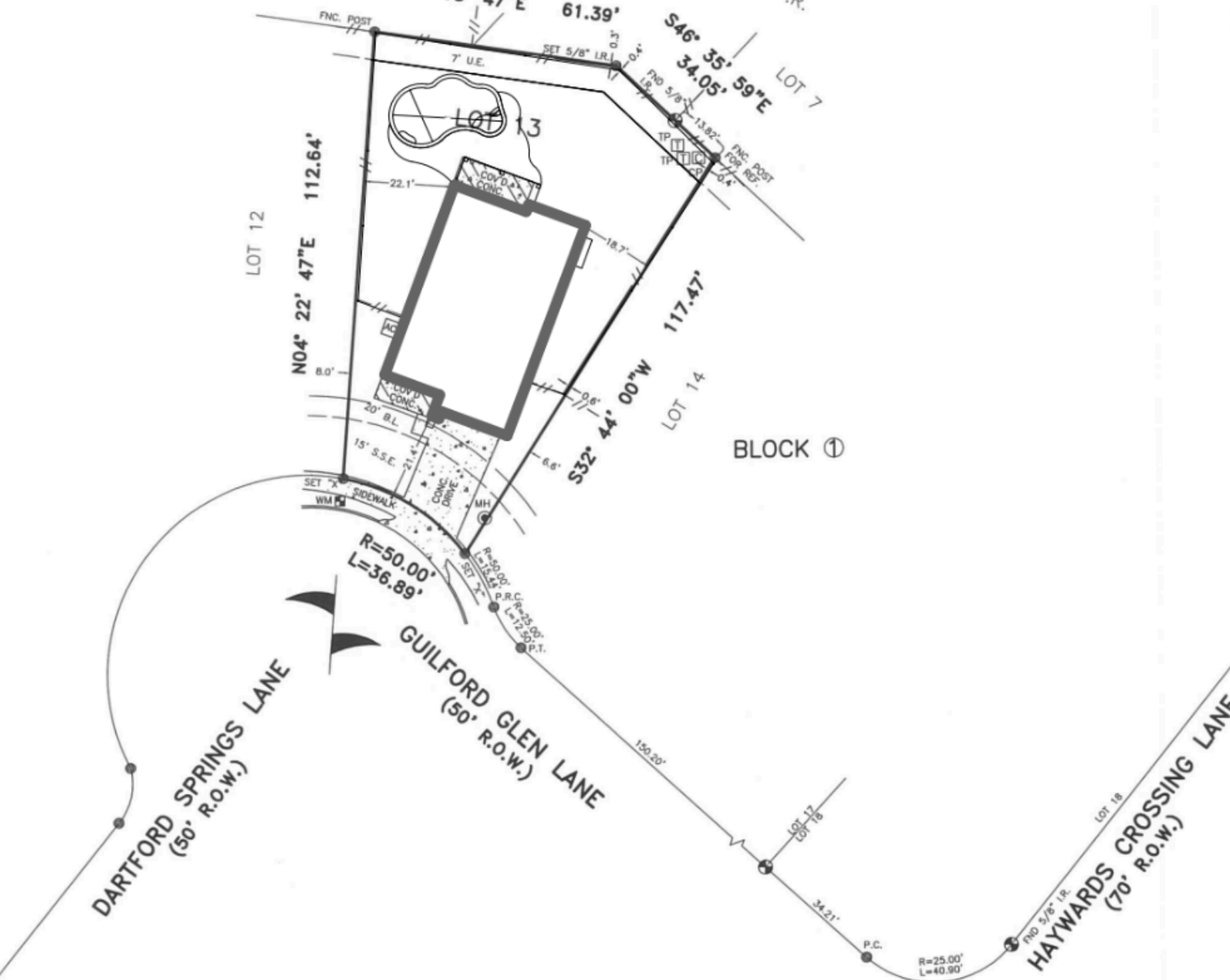

- NOTES:
1. BEARINGS BASED ON PLAT.
  2. THIS SURVEY WAS COMPLETED WITHOUT THE BENEFIT OF A CURRENT TITLE COMMITMENT. SUBJECT TO APPLICABLE RESTRICTIVE COVENANTS IF ANY.
  3. EASEMENT AND BUILDING LINES PER RECORDED PLAT.
  4. SURVEYOR HAS NOT ABSTRACTED SUBJECT PROPERTY. THERE MAY BE EASEMENTS, BUILDING LINES AND OTHER MATTERS OF RECORD NOT SHOWN HEREON.

THIS SURVEY IS BEING PROVIDED SOLELY FOR THE USE OF THE CURRENT PARTIES AND THAT NO LICENSE HAS BEEN CREATED, EXPRESS OR IMPLIED, TO COPY THE SURVEY EXCEPT AS IS NECESSARY IN CONJUNCTION WITH THE ORIGINAL TRANSACTION.

**BOUNDARY SURVEY**  
**LOT 13 IN BLOCK 1**  
**OF CINCO RANCH SOUTHWEST**  
**SECTION 36**  
**RECORDED IN PLAT 20090042**  
**OF THE PLAT RECORDS OF**  
**FORT BEND COUNTY, TEXAS.**



**GGC SURVEY, PLLC**  
 Firm Number 10146000  
 8114 Golden Harbor Missouri City, TX 77459  
 TEL. (832)729-7256 ggcsurvey@gmail.com  
 www.ggcsurvey.com

F.I.R.M. NO.	48157C	PANEL	0110L
EFFECTIVE DATE	04/02/14	ZONE	"X"
FLOOD INFORMATION PROVIDED HEREON IS BASED ON SCALING THE LOCATION OF THE SUBJECT TRACT ON THE FLOOD INSURANCE RATE MAPS. THE INFORMATION SHOULD BE USED TO DETERMINE FLOOD INSURANCE RATES ONLY AND IS NOT INTENDED TO IDENTIFY SPECIFIC FLOODING CONDITIONS. WE ARE NOT RESPONSIBLE FOR THE F.I.R.M.'S ACCURACY.			
SURVEYED FOR: NANCY MAHMOUD			
ADDRESS: 6303 GUILFORD GLEN LANE, KATY, TEXAS 77494			
FIELDWORK: 08/07/18			
TITLE COMPANY: N/A			
G.F. NO.: N/A			
G.F. EFFECTIVE DATE: N/A			
JOB NO.: -			

CERTIFICATION  
 I HEREBY CERTIFY THAT THIS SURVEY WAS MADE ON THE GROUND AND THAT THIS PLAT CORRECTLY REPRESENTS THE FACTS FOUND AT THE TIME OF SURVEY SHOWING ANY IMPROVEMENTS, FROM LEGAL DESCRIPTIONS SUPPLIED BY CLIENT. THIS SURVEY IS ONLY CERTIFIED FOR BOUNDARY AND THIS TRANSACTION ONLY. SURVEYOR DID NOT ABSTRACT PROPERTY, EASEMENTS, BUILDING LINES, ETC. SHOWN ARE AS IDENTIFIED BY THE TITLE COMMITMENT.

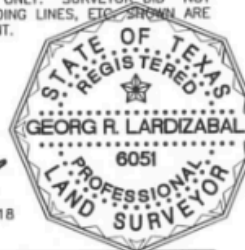

*Georg R. Lardizabal*  
 08/08/18  
 GEORG R. LARDIZABAL, REGISTERED PROFESSIONAL LAND SURVEYOR NO. 6051