

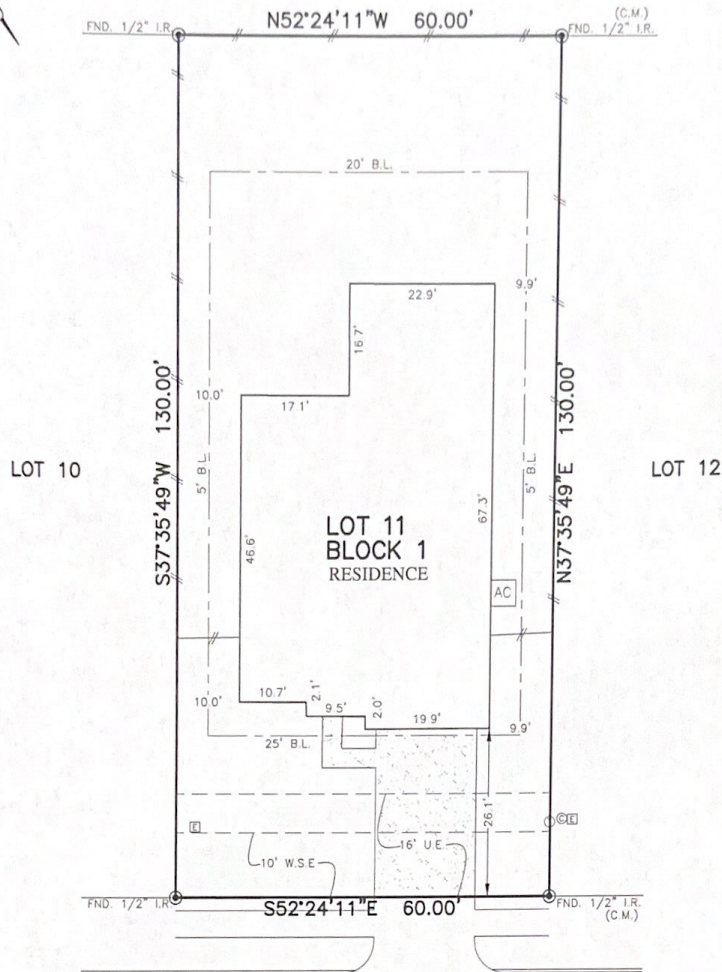

PLATWORK	B.L. BUILDING LINE	U.E. UTILITY EASEMENT	A.E. AERIAL EASEMENT	⊙ LIGHT POLE	⊗ MANHOLE
PROPERTY LINE	G.B.L. GARAGE BUILDING LINE	W.S.E. WATER & SEWER EASEMENT	D.E. DRAINAGE EASEMENT	⊕ ELECTRIC BOX	⊖ GRATE DRAIN
BUILDING LINE	B.L. BUILDER CUBELINES	S.S.E. SANITARY SEWER EASEMENT	E.E. ELECTRIC EASEMENT	⊕ FIBER OPTIC	⊕ PAD MOUNTED TRANSFORMER
BASEMENT	F.F. FINISHED FLOOR	S.T.M.E. STORM SEWER EASEMENT	⊕ WATER VALVE	⊕ TELEPHONE PEDESTAL	⊕ GAS METER
WOODEN FENCE	EXT. EXTENDED	P.A.E. PRIVATE ACCESS EASEMENT	⊕ FIRE HYDRANT	⊕ CABLE PEDESTAL	⊕ WATER METER
WROUGHT IRON FENCE	R.O.W. RIGHT-OF-WAY	P.U.E. PRIVATE UTILITY EASEMENT	⊕ MONUMENT	⊕ MANHOLE & INLET	⊕ INLET
CHAIN LINK FENCE	T.O.F. TOP OF FORM	P.V.T. PRIVATE	I.R. IRON ROD	⊕ POWER POLE	
OVERHEAD ELECTRIC	C.M. CONTROL MONUMENT	F.N.D. FOUND	I.P. IRON PIPE		



RESERVE "A"



20119  
BUSHWICK FALLS DRIVE  
(50' R.O.W.)

PLAT OF SURVEY



SCALE: 1" = 20'

- NOTES:
1. ALL BEARINGS SHOWN HEREON ARE BASED ON THE RECORDED PLAT.
  2. ALLPOINTS LAND SURVEY, INC. IS NOT LIABLE FOR ANY DAMAGES DUE TO INFORMATION NOT PROVIDED TO SURVEYOR OR BUILDER PLACING ANY IMPROVEMENTS WITHIN A BUILDING LINE OR EASEMENT.
  3. ALL SET RODS ARE 5/8" I.R. WITH YELLOW CAP MARKED "ALLPOINTS SURVEY"
  4. ALL FOUND IRON RODS ARE CAPPED WITH PLASTIC CAPS MARKED "LJA SURVEY" UNLESS OTHERWISE NOTED.
  5. SUBJECT TO APPLICABLE RESTRICTIVE COVENANTS LISTED IN ITEM 1, SCHEDULE "B" OF TITLE COMMITMENT ISSUED BY STEWART TITLE GUARANTY UNDER G.F. No 1528186

FOR: CASEY LEE HEARN AND SHELISE  
NICOLE HEARN  
ADDRESS: 20119 BUSHWICK FALLS  
DRIVE BY: EG  
ALLPOINTS JOB#: CR243005  
G.F.: 1528186  
JOB:  
FLOOD ZONE: X  
COMMUNITY PANEL:  
48339C0350G  
EFFECTIVE DATE: 8/18/2014  
LOMR: DATE:  
"THIS INFORMATION IS BASED ON GRAPHIC PLOTTING. WE DO NOT ASSUME RESPONSIBILITY FOR EXACT DETERMINATION"

LOT 11, BLOCK 1,  
FAIRWATER, SECTION 2,  
CAB. Z, SHT. 6173, MAP RECORDS,  
MONTGOMERY COUNTY, TEXAS

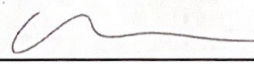
I HEREBY CERTIFY THAT THIS PLAT REPRESENTS THE  
RESULTS OF A SURVEY MADE ON THE GROUND, ON THE 22ND  
DAY OF DECEMBER, 2021.

62022, ALLPOINTS LAND SURVEY, INC.  
All Rights Reserved.