

NOTES:

- 1) THE SURVEYOR HAS NOT ABSTRACTED THE SUBJECT PROPERTY.
- 2) SUBJECT TO ANY & ALL RESTRICTIVE COVENANTS AS SET OUT IN VOL. 35, PG 12 H.C.M.R. & VOL. 2233, PG. 467 H.C.D.R.
- 3) THIS SURVEY IS BASED ON A TITLE REPORT ISSUED BY RELIANCE TITLE CO. UNDER GF#393-92HR DATED: 9-28-92
- 4) ALL BEARINGS SHOWN HEREON ARE BASED ON THE RECORDED PLAT
- 5) FENCES AS SHOWN.
- 6) THIS SURVEY IS CERTIFIED FOR THIS TRANSACTION ONLY.
- 7) HOUSE OVER THE BUILDING LINE AS SHOWN
- 8) BRICK PATIO INTO THE EGMT. AS SHOWN.

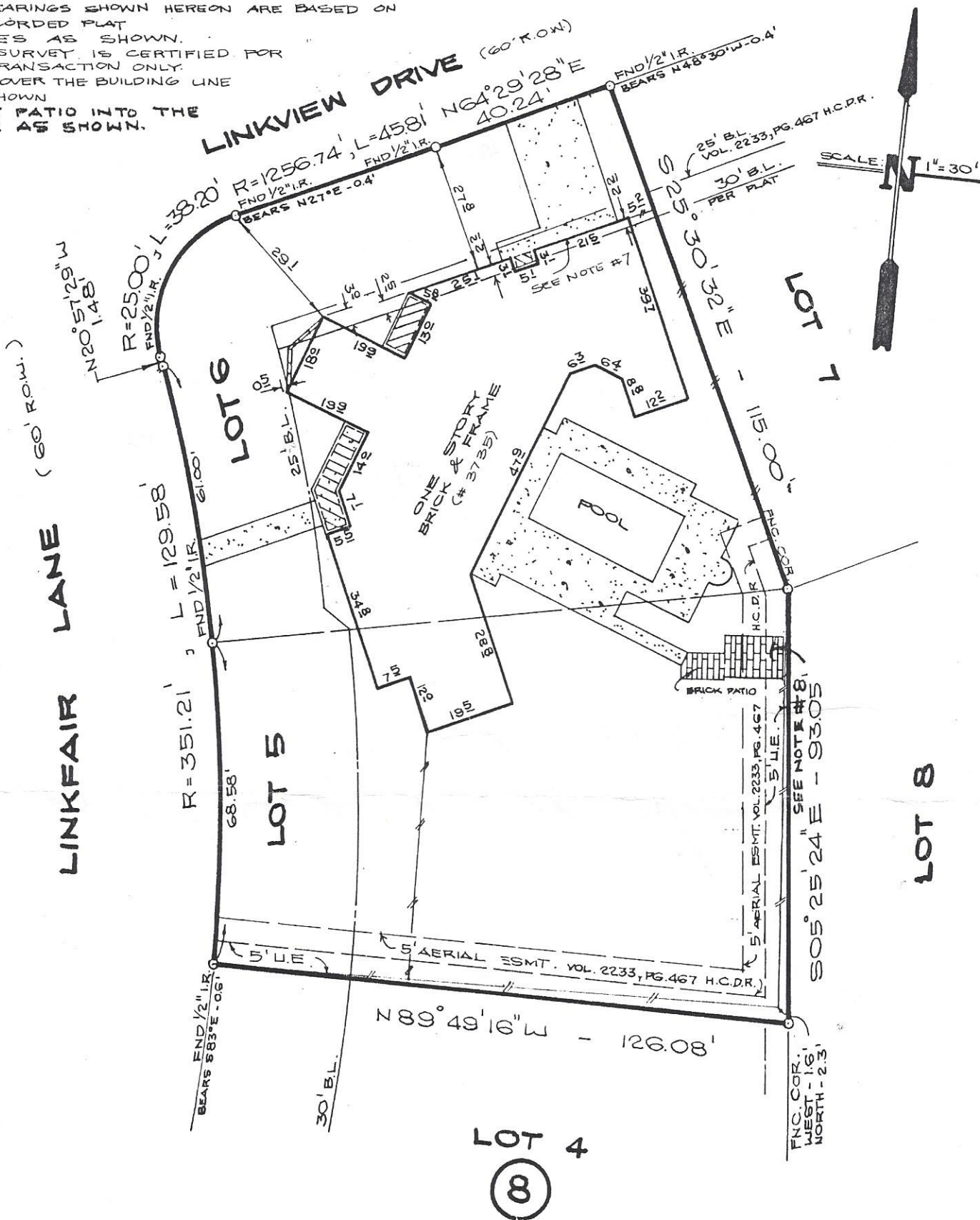

| | | | | |
|--|-------|--------------------------|-------------------|---------|
| LOTS | | BLOCK | SUBDIVISION | SECTION |
| 5 & 6 | | 8 | LINKWOOD ADDITION | |
| COUNTY | STATE | RECORDED | SURVEY | |
| HARRIS | TEXAS | VOL. 35, PG. 12 H.C.M.R. | | |
| ADDRESS 3735 LINKVIEW DRIVE | | | | |
| PURCHASER RICHARD F. GIANNI & JENNIFER S. GIANNI | | | | |



American Surveying Company
of Houston, Inc.
2200 W. Loop South, Suite 600
Houston, Texas 77027
(713) 871-0094

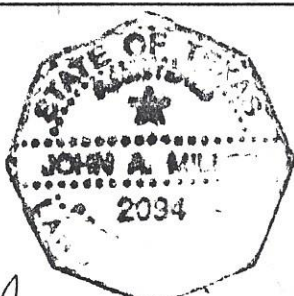

Subject Property ZONE "AE" Located in a Federal Insurance Administration designated Flood Hazard Area
As per map 480296
Panel 0320 G Dated 9-28-90

DATE 10-22-92
TITLE CO. RELIANCE
GF# 393-92HR

John A. Miller
I do hereby certify that this survey was this

| | | |
|-------------|----------|-----|
| | DATE | BY |
| FIELD WORK | 10-20-92 | LV. |
| DRAFTING | 10-22-92 | MU |
| FINAL CHECK | | |