

BEARINGS AND STREET RIGHT OF WAY PER RECORDED PLAT.

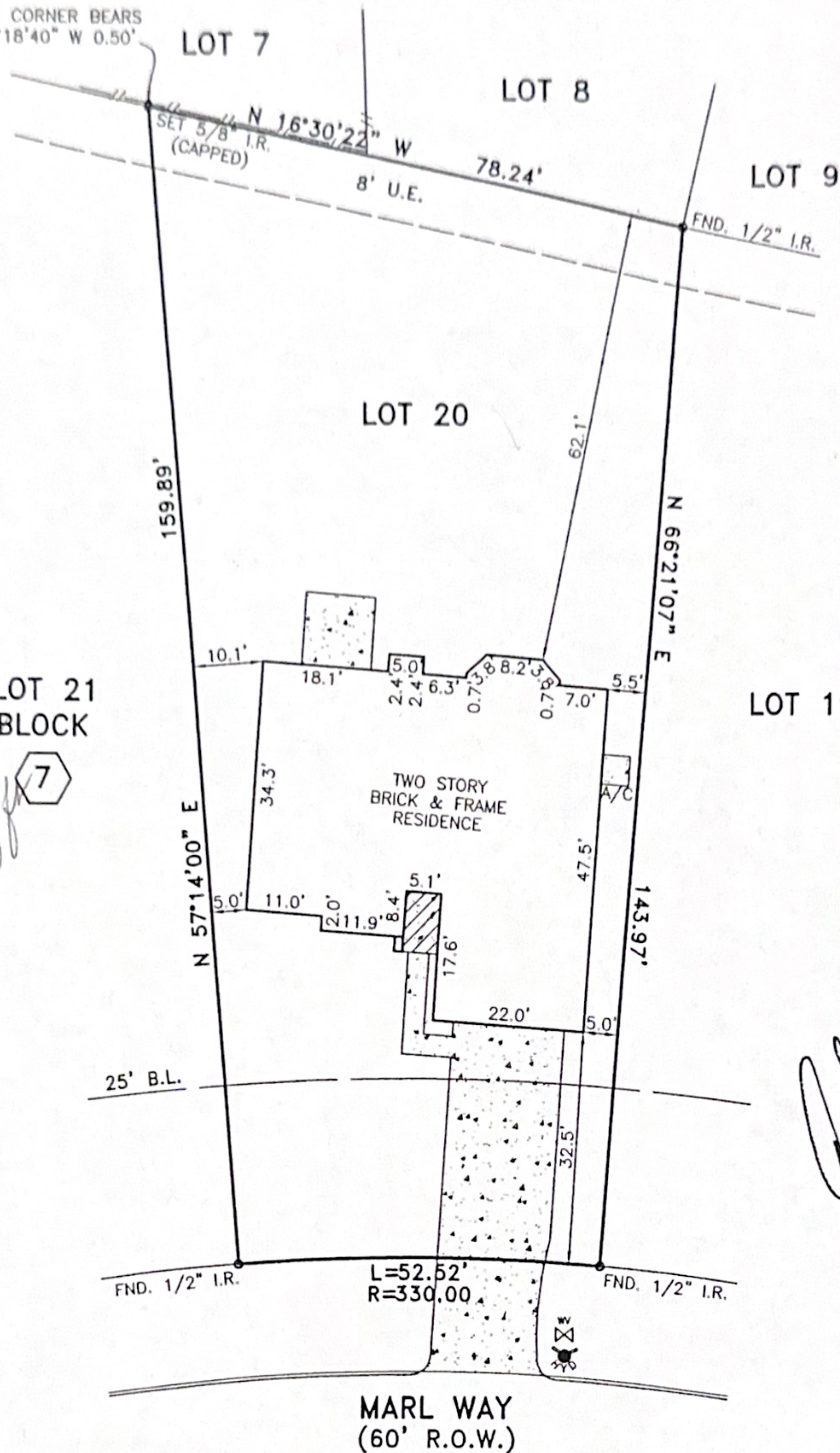

FENCE CORNER BEARS  
S 53°18'40" W 0.50'



Hand - 11,200 sq ft  
House - 2056 sq ft

LOT 21  
BLOCK 7

*Alice Pastore*

### SURVEY OF

LOT 20, BLOCK 7, OF NEWPORT, SECTION 6, ACCORDING TO THE MAP OR PLAT THEREOF, RECORDED IN VOL. 205, PAGE 8 OF THE MAP RECORDS OF HARRIS COUNTY, TEXAS

#### NOTES:

1. UNDERGROUND ELEC. SERVICE AGREEMENT PER H.C.C.F. NO. F556929.
2. CABLE COMMUNICATIONS EASEMENT PER H.C.C.F. NO. H106427.

#### SURVEYOR'S CERTIFICATION

PROPERTY SUBJECT TO SUBDIVISION COVENANTS, CONDITIONS AND RESTRICTIONS. I hereby certify that this survey was made on the ground and that this plat correctly represents the facts found at the time of survey showing any improvements, from legal descriptions supplied by client. There are no encroachments apparent on the ground, except as shown. This survey is only certified for boundary and this transaction only. Surveyor did not abstract property. Easements, building lines, etc. shown are as identified by:

GP 000449592 of CHICAGO TITLE COMPANY

PROPERTY IS NOT IN THE 100 YEAR FLOOD ZONE, IN ZONE "X" ACCORDING TO F.I.R.M. MAP NO. 48201C 0540J, DATE 11-8-98 BY GRAPHING PLOTTING ONLY, WE DO NOT ASSUME RESPONSIBILITY FOR EXACT DETERMINATION.

REVISION: 5-29-07 PUR.



*Fred W. Lawton*

Fred W. Lawton, Registered Professional Land Surveyor No. 2321

ADDRESS: 17519 MARL WAY, CROSBY, TEXAS 77532

PURCHASER: ALICE PASTORE

LENDER: BANK OF AMERICA, N.A.

JOB NO.: KH2138 SCALE: 1" = 20' DATE: 3-24-07 KEY MAP: 419-B

**SOUTH TEXAS SURVEYING ASSOCIATES, INC.**  
BUILDER DIVISION

11281 Richmond Ave. Suite J-101 Houston, Texas 77082

TEL. (281) 556-9715 FAX (281) 556-6959

Copyright 2007 South Texas Surveying Associates, Inc.

W.L.T.