

This property is not located in the 100 year flood plain, & is in insurance rate mass zone-X, as per map 4520/003706 Dated 7-28-90

Scale: 1" = 20'

Note: All fences are 6" wood unless otherwise noted.

RICHVALE LANE
(40' R.O.W.)

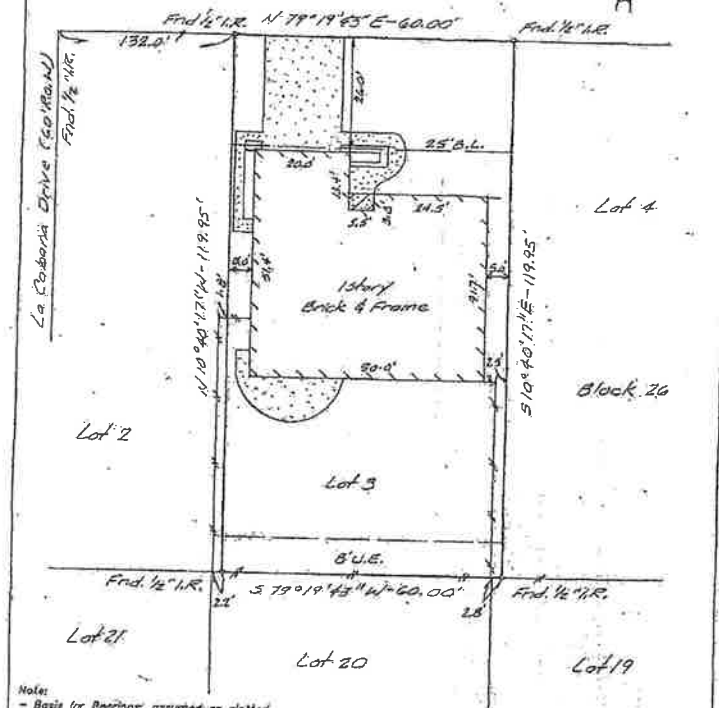

- Notes:
- Basis for Bearings: assumed as plotted
 - Distances shown are ground distances
 - All abstracting done by title company
 - 2" Service E.S.M. 4, Vol. 7008, 15, 112

I hereby certify that this survey was made on the ground under my supervision on Aug. 22, 1995 and that this plat represents the facts found at the time of the survey.

D. E. West 8/22/95
D. E. West R.P.L.S. No. 1229 Date



TRACT	5	BLK	26	SECTION	Comino South	SHEET	3
RECORDS	Volume 150, Page 1 Map Records		COUNTY	Harris	STATE	Texas	
ADDRESS	810 Richvale Lane		CITY	Houston 77062	MOOR	Mortgage One	
OWNER	Catherine R. Howard		TITLE COMPANY	Chicago Title Ins. Company	DATE	195195	

GULLETT & ASSOCIATES, INC.
P.O. BOX 230107
HOUSTON, TEXAS 77223
(713) 644-3218 • FAX (713) 644-4045

✓ Same

Amaze
ROJ