

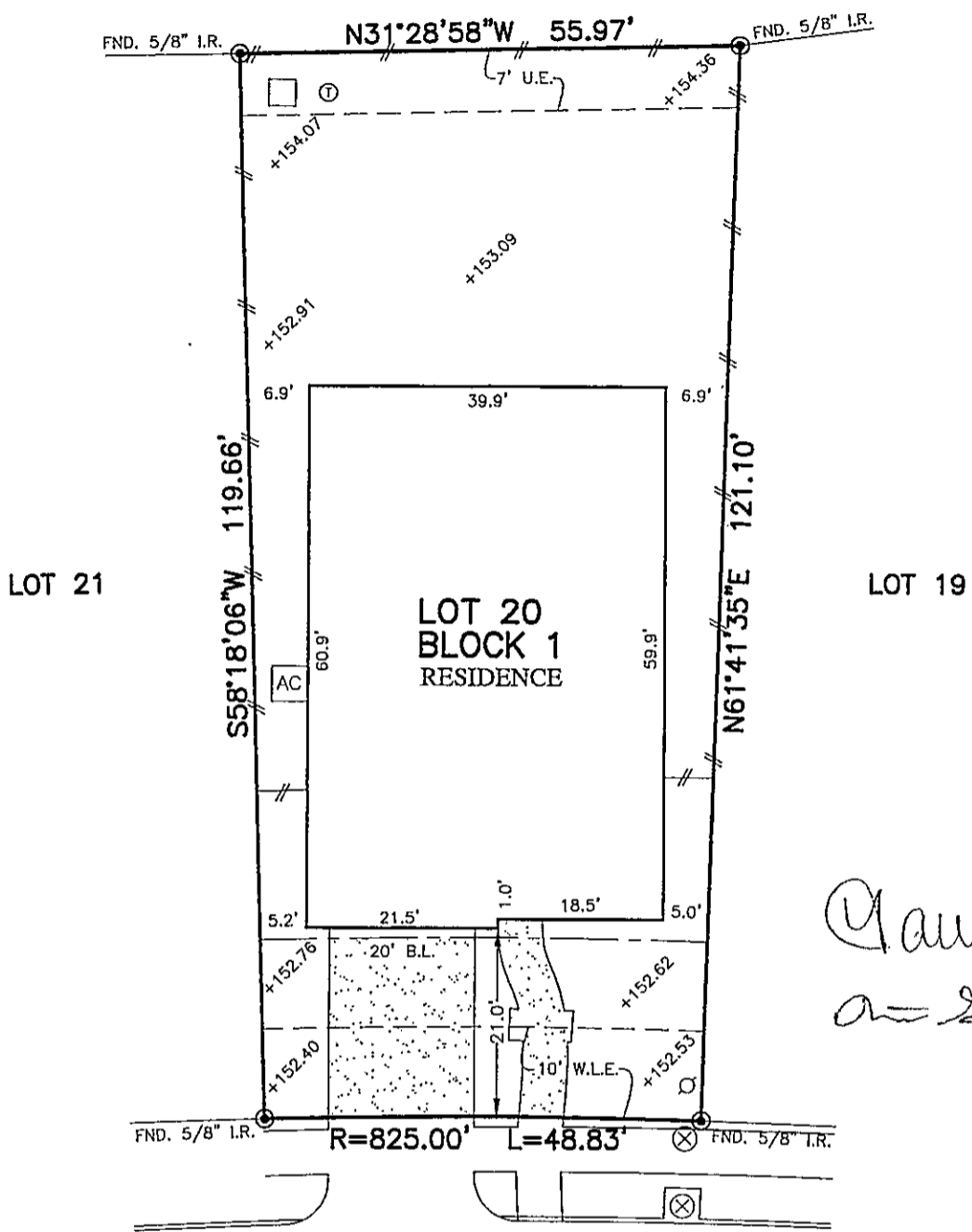

FLATWORK	B.L. BUILDING LINE	T.O.F. TOP OF FORM	U.V.B. UNOBSTRUCTED VISIBILITY EASEMENT	⊗ MANHOLE
PROPERTY LINE	B.L.(FL) FRONT LOAD BUILDING LINE	U.E. UTILITY EASEMENT	M.A.C.C.E. MAINTENANCE & ACCESS EASEMENT	⊞ GRATE DRAIN
BUILDING LINE	B.L.(SD) SWING IN BUILDING LINE	W.L.E. WATER LINE EASEMENT	ACC.E. ACCESS EASEMENT	⊞ PAD MOUNTED TRANSFORMER
EASEMENT	B.L.(3C) 3 CAR BUILDING LINE	ST.M.S.E. STORM SEWER EASEMENT	A.E. AERIAL EASEMENT	⊞ TELEPHONE PEDESTAL
WOODEN FENCE	B.L.(G) GARAGE BUILDING LINE	S.S.E. SANITARY SEWER EASEMENT	D.E. DRAINAGE EASEMENT	⊞ GAS METER
WROUGHT IRON FENCE	(B.G.) BUILDER GUIDELINES	R.O.W. RIGHT-OF-WAY	E.E. ELECTRIC EASEMENT	⊞ CABLE PEDESTAL
CHAIN LINK FENCE	F.F. FINISHED FLOOR	P.A.E. PRIVATE ACCESS EASEMENT	⊞ WATER VALVE	⊞ WATER METER
OVERHEAD ELECTRIC	EXT. EXTENDED	P.U.E. PRIVATE UTILITY EASEMENT	⊞ FIRE HYDRANT	⊞ MANHOLE & INLET
	PROP. PROPOSED	PVT. PRIVATE	⊞ MONUMENT	⊞ INLET
	ELEV. ELEVATION	I.R. IRON ROD	⊞ POWER POLE	⊞ VAULT
		FND. FOUND		
		I.P. IRON PIPE		

BRIDGELAND PARKLAND VILLAGE SEC 25

F.C. No. 687516, H.C.M.R.



*Clayton Clat*  
*at [unclear]*

15319  
BACKBONE RIDGE DRIVE  
(50' R.O.W.)

PLAT OF SURVEY  
SCALE: 1" = 20'

- NOTES:  
 1. ALL BEARINGS SHOWN HEREON ARE BASED ON THE RECORDED PLAT.  
 2. ALLPOINTS LAND SURVEY, INC. IS NOT LIABLE FOR ANY DAMAGES DUE TO INFORMATION NOT PROVIDED TO SURVEYOR OR BUILDER PLACING ANY IMPROVEMENTS WITHIN A BUILDING LINE OR EASEMENT.  
 3. SUBJECT TO APPLICABLE RESTRICTIVE COVENANTS LISTED IN ITEM 10-A, SCHEDULE "B" OF TITLE COMMITMENT ISSUED BY FIRST AMERICAN TITLE INSURANCE Co. UNDER G.F. No GFHOU-20-568  
 4. AGREEMENT FOR UNDERGROUND ELECTRIC SERVICE PER C.F. No. 2018-218796

FOR: NATHAN ALLAN SCHERTZ  
 FARYN RHETT FORT  
 ADDRESS: 15319 BACKBONE RIDGE DRIVE BY: KV  
 ALLPOINTS JOB#: BH205407  
 G.F.: GFHOU-20-568  
 JOB:  
 FLOOD ZONE: X  
 COMMUNITY PANEL:  
 48201C0415N  
 EFFECTIVE DATE: 11/15/2019  
 LOMR: DATE:

LOT 20, BLOCK 1,  
 BRIDGELAND PARKLAND VILLAGE, SECTION 24,  
 FILM CODE No. 688042, MAP RECORDS,  
 HARRIS COUNTY, TEXAS

I HEREBY CERTIFY THAT THIS PLAT REPRESENTS THE RESULTS OF A SURVEY MADE ON THE GROUND, ON THE 17TH DAY OF AUGUST, 2020.

*[Signature]*

