

RESTRICTED RESERVE "F" & D.E.

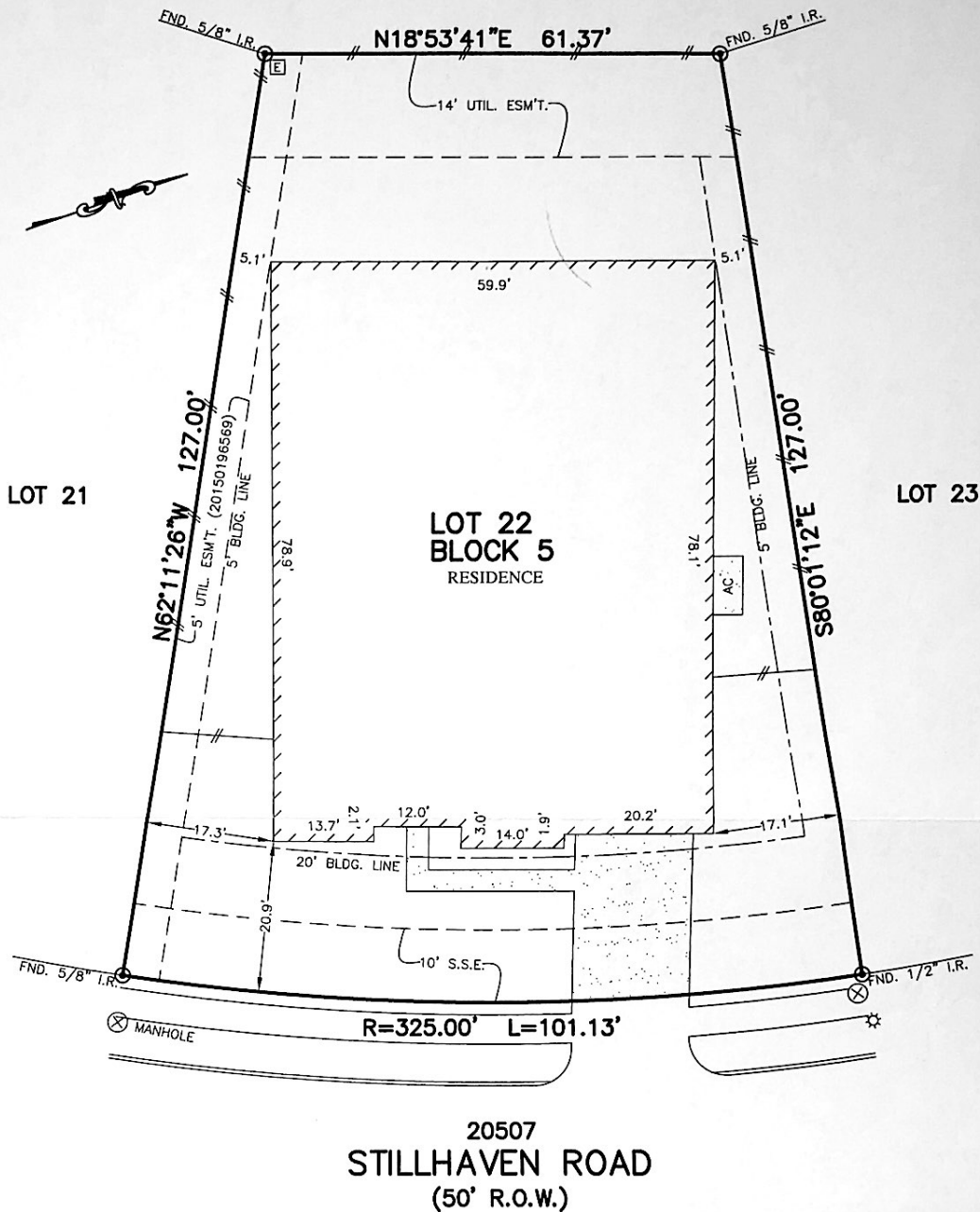

20507  
**STILLHAVEN ROAD**  
 (50' R.O.W.)

NOTES:

- ALL BEARINGS SHOWN HEREON ARE BASED ON THE RECORDED PLAT.
- SUBJECT TO APPLICABLE RESTRICTIVE COVENANTS LISTED IN ITEM No. 1, SCHEDULE "B" OF TITLE COMMITMENT ISSUED BY NORTH AMERICAN TITLE Co. UNDER G.F. No. 14628-18-09949.

**PLAT OF SURVEY**  
 SCALE: 1" = 20'

FLOOD MAP:  
 THIS PROPERTY LIES IN ZONE "X"  
 AS DEPICTED ON COMMUNITY PANEL  
 NO. 48201 C 0245 M, DATED: 10-16-2013  
THIS INFORMATION IS BASED ON GRAPHIC PLOTTING.  
 WE DO NOT ASSUME RESPONSIBILITY FOR EXACT  
 DETERMINATION

© 2017, ALLPOINTS SERVICES, CORP. All Rights Reserved. This original work is protected under copyrights laws, Title 17 U.S. Code Sections 101 & 102. All violators will be prosecuted to the extent of the law. This survey is being provided solely for the use of the recipients and no license has been created, express or implied, to copy the survey except as is necessary in conjunction with the original transaction.

FOR: TARAVAT RASULI  
 MOGHADAM JOBANEH  
 ADDRESS: 20507 STILLHAVEN  
 ROAD  
 ALLPOINTS JOB #: RH95661 AF  
 G.F.: (14628-18-09949)

**LOT 22, BLOCK 5,  
 LAUREL PARK, SECTION 1,  
 FILM CODE NO. 671267, MAP RECORDS,  
 HARRIS COUNTY, TEXAS**



**ALLPOINTS  
 SERVICES CORP**  
 PHONE: 713-468-7707  
 FAX: 713-827-1861

I HEREBY CERTIFY THAT THIS PLAT REPRESENTS THE  
 RESULTS OF A SURVEY MADE ON THE GROUND, ON THE 6TH  
 DAY OF OCTOBER, 2017.

*Steven P. Brister*

