

## Building Sketch (Page - 1)

Borrower	Daniel Johnson			
Property Address	14102 Haynes Dr			
City	Houston	County Harris	State TX	Zip Code 77069
Lender/Client	United Wholesale Mortgage			

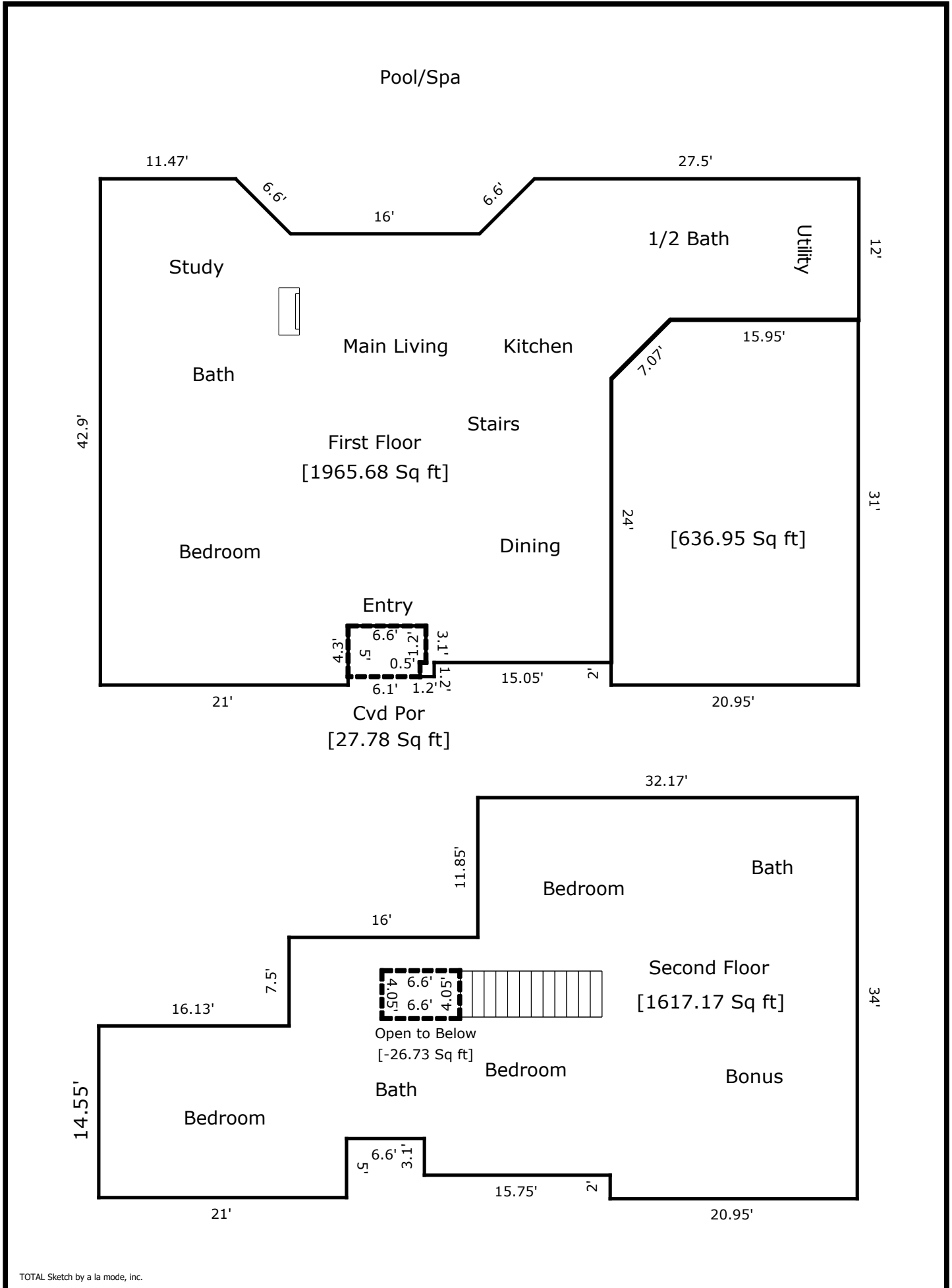

TOTAL Sketch by a la mode, inc.

## Building Sketch (Page - 2)

Borrower	Daniel Johnson			
Property Address	14102 Haynes Dr			
City	Houston	County Harris	State TX	Zip Code 77069
Lender/Client	United Wholesale Mortgage			

TOTAL Sketch by a la mode, inc.

### Area Calculations Summary

Living Area	Calculation Details	
First Floor	1965.68 Sq ft	$1.2 \times 1.2 = 1.44$ $21 \times 5 = 105$ $15.75 \times 3.1 = 48.82$ $43.35 \times 20.9 = 906.02$ $0.5 \times 5 \times 5 = 12.5$ $43.35 \times 5 = 216.75$ $64.3 \times 7.33 = 471.52$ $0.5 \times 4.67 \times 4.67 = 10.89$ $27.5 \times 4.67 = 128.34$ $0.5 \times 4.67 \times 4.67 = 10.89$ $11.47 \times 4.67 = 53.51$
Second Floor	1617.17 Sq ft	$34 \times 20.95 = 712.3$ $11.22 \times 11.85 = 132.92$ $20.15 \times 15.75 = 317.36$ $11.47 \times 7.5 = 86$ $9.55 \times 6.6 = 63.03$ $21 \times 14.55 = 305.55$ $0.5 \times 16.13 \times 0 = 0$
Open to Below	-26.73 Sq ft	$6.6 \times 4.05 = 26.73$
<b>Total Living Area (Rounded):</b>		<b>3556 Sq ft</b>
<b>Non-living Area</b>		
3 Car Attached	636.95 Sq ft	$20.95 \times 26 = 544.7$ $5 \times 15.95 = 79.75$ $0.5 \times 5 \times 5 = 12.5$
Cvd Por	27.78 Sq ft	$4.3 \times 6.1 = 26.23$ $3.1 \times 0.5 = 1.55$