

GE. NO. 430-06-1120 TEXAS AMERICAN TITLE
 ADDRESS: 1118 JACK BLOCK COURT
 CROSBY, TEXAS 77532
 BORROWER: TERESA PLATT AND
 JERRY PLATT

LOT 28, BLOCK 2 NEWPORT, SECTION 10

ACCORDING TO THE MAP OR PLAT THEREOF RECORDED
 IN VOLUME 220, PAGE 76 OF THE MAP RECORDS
 OF HARRIS COUNTY, TEXAS

SCALE: 1" = 30'

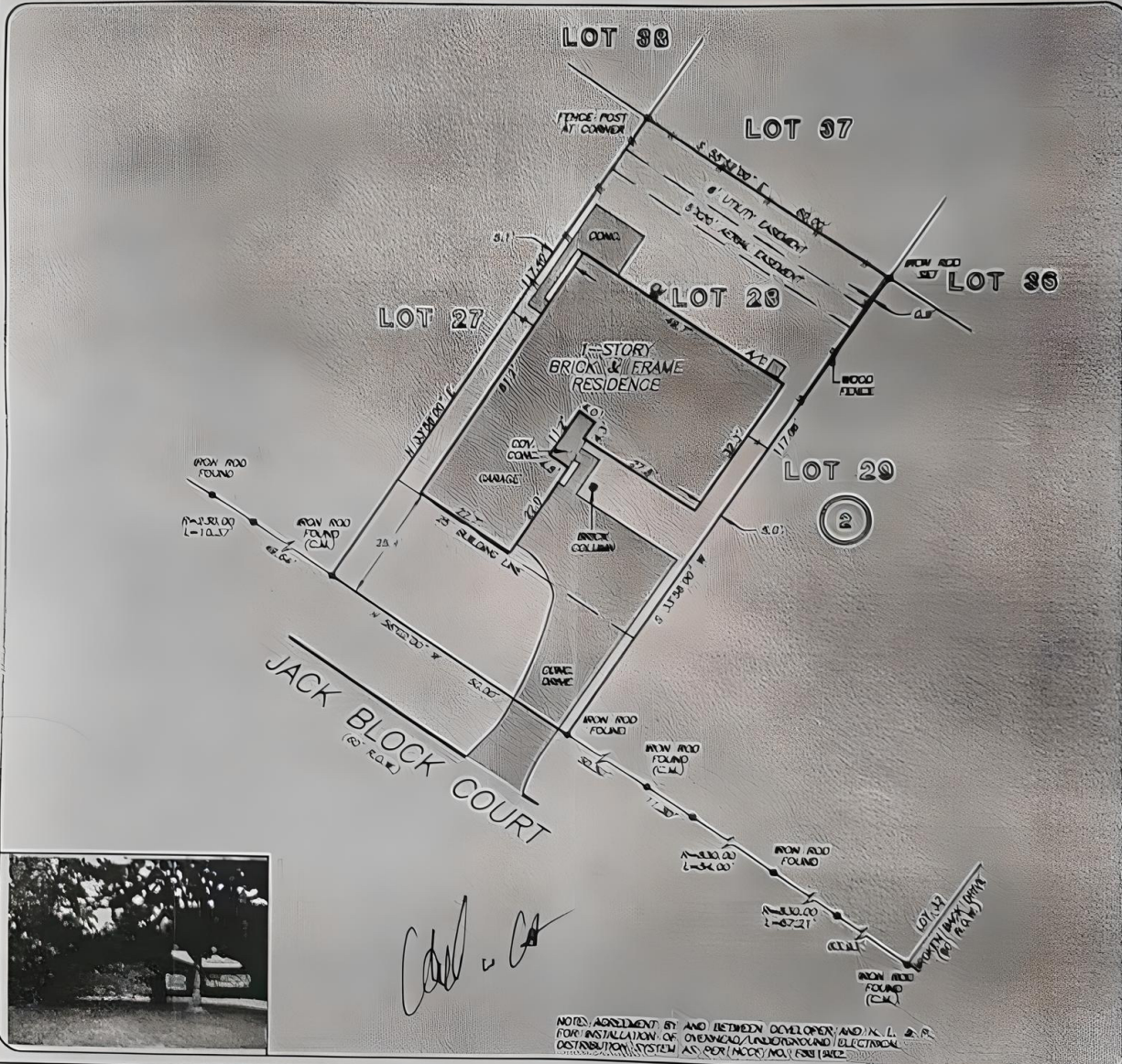

Handwritten signature: Carl J. A.

NOTES: AGREEMENT BY AND BETWEEN DEVELOPER AND M. L. & P.
 FOR INSTALLATION OF OVERHEAD/UNDERGROUND ELECTRICAL
 DISTRIBUTION SYSTEM AS PER (NCC) AND (EIS) 19412

THIS PROMONTY DOES NOT LIE WITHIN THE
 100 YEAR FLOOD PLAIN AS PER FIRM
 PANEL NO. 48010 0040 J
 MAP REVISION 11/16/98
 ZONE 2
 BASED ONLY ON VISUAL EXAMINATION OF MAPS.
 ENCOURAGES OF FEMA MAPS PREVENT EXACT
 DETERMINATION WITHOUT DETAILED FIELD STUDY

 A SUBSURFACE INVESTIGATION
 WAS BEYOND THE SCOPE OF THIS SURVEY

 RECORDED BEARING VOL. 220, PG. 76 N.C.W.R.
 DRAWN BY: WY

I HEREBY CERTIFY THAT THIS SURVEY WAS MADE
 ON THE GROUND, THAT THIS PLAT CORRECTLY
 REPRESENTS THE FACTS FOUND AT THE
 TIME OF SURVEY AND THAT THERE ARE NO
 ENCUMBRANCES APPARENT ON THE GROUND,
 EXCEPT AS SHOWN HEREON. THIS SURVEY IS
 CERTIFIED FOR THIS TRANSACTION ONLY AND
 ABSTRACTING PROVIDED IN THE ABOVE
 REFERENCED TITLE COMMITMENT WAS RELIED
 UPON IN PREPARATION OF THIS SURVEY.

 MARTIN DE WILK
 PROFESSIONAL LAND SURVEYOR
 NO. 5112
 JOB NO. 08-00439
 JUNE 14, 2008
 REVISION AUGUST 24, 2008

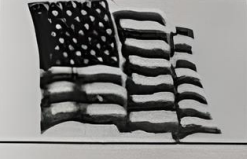
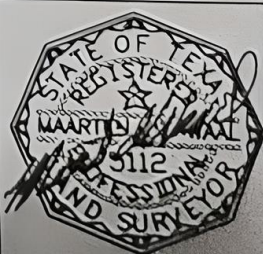

TEXAS AMERICAN TITLE
 JANETH OYERVIDEZ
 713-451-0022

