

(X)  
Timothy M. Howe

JULIAN MUNOZ, III AND DEBRA LYNN SOZA-MUNOZ  
16502 MORNING SHADOWS WAY  
HUMBLE, TEXAS 77348

The above tract of land is not located in the 100-flood as to the National Flood Insurance Program, Community-Panel No. 490201C-0505J ZONE X 11-6-96  
The Surveyor is not responsible for final determination.

CENTERPOINT AGREEMENT  
C.F. NO. X-581077 H.C.R.P.R.  
① C.F. NO. Y-332778 H.C.R.P.R.  
② C.F. NO. V-783590 H.C.R.P.R.

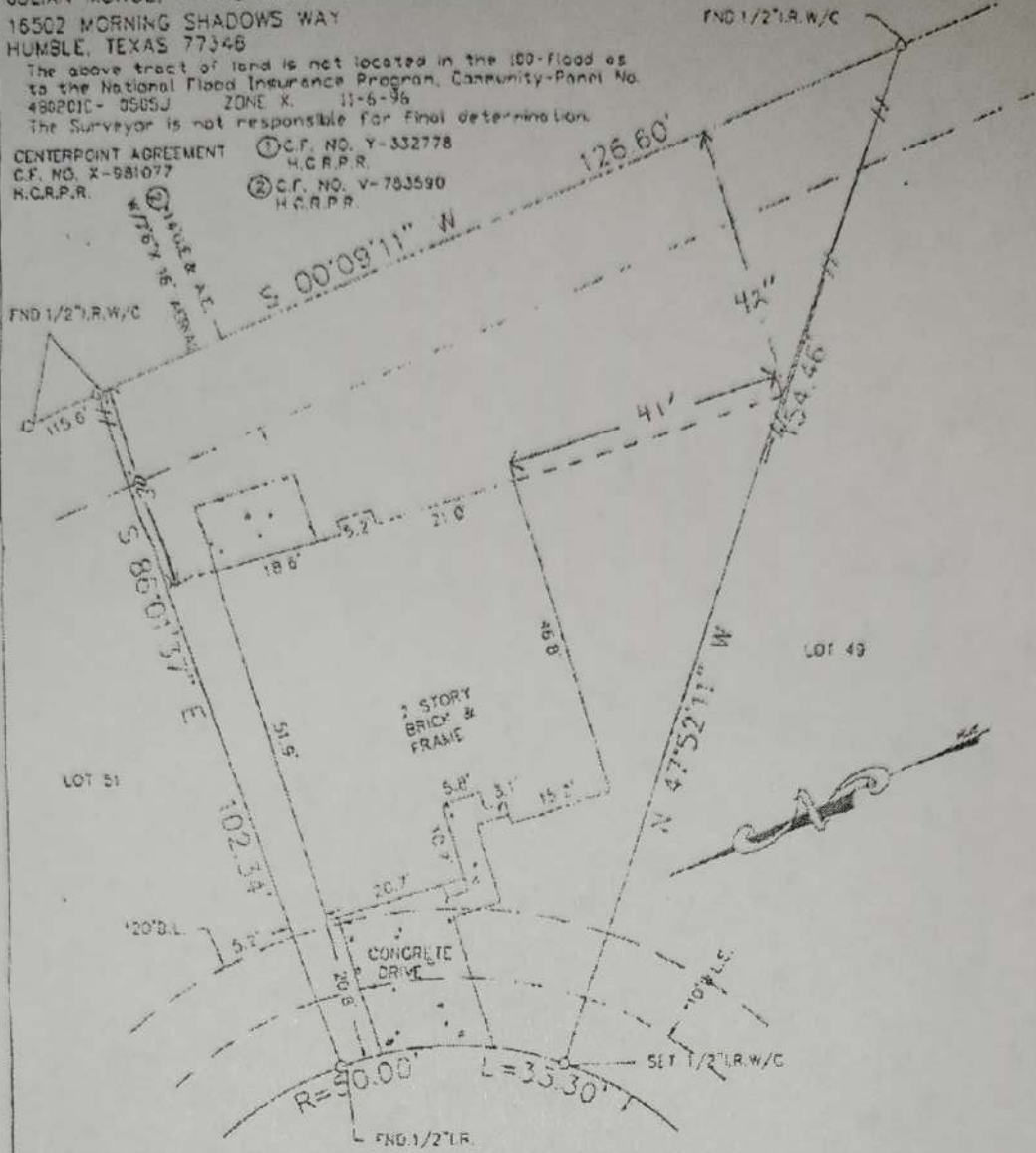

ALL BEARINGS AS TO PLAT, DEED, OR ASSUMED.  
ALL ABSTRACTING BY TITLE COMPANY THIS SURVEY CERTIFIED FOR THIS TRANSACTION ONLY.  
GRAPHIC PLOTTING ONLY AS TO FLOOD DETERMINATION SUBJECT TO ANY AND ALL RECORDED AND UNRECORDED EASEMENTS  
\* AS PER ANY AND ALL PLAT © 2003 ZONING ORDINANCE

SUBSURFACE AND ENVIRONMENTAL CONDITIONS WERE NOT EXAMINED OR CONSIDERED AS A PART OF THIS SURVEY. NO STATEMENT IS MADE CONCERNING THE EXISTENCE OF UNDERGROUND OR OVERHEAD CONTAINERS OR FACILITIES THAT MAY AFFECT THE USE OR DEVELOPMENT OF THIS TRACT  
REVISED: 05-22-05  
UPDATED: 06-17-05

SURVEYOR HAS MADE NO INVESTIGATION OR INDEPENDENT SEARCH FOR EASEMENTS OF RECORD, ENCUMBRANCES, RESTRICTIVE COVENANTS, OWNERSHIP TITLE EVIDENCE.  
I hereby certify that the above is representation of an actual survey on the ground under my supervision.

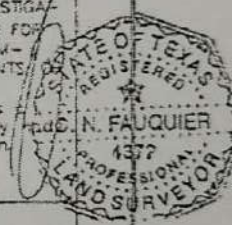

SUBDIVISION: ATASCOCITA FOREST		SECTION: 20	
LOT: 50	BLOCK: 2	G.F. NO.:	2005 BR 574121H (02312)
SURVEY: W. CHARLES		ABSTRACT NO: 218	
REF. V.N/A P	F.C. NO. 584089	M.R.	DATE: 3-31-05
COUNTY: HARRIS		STATE: TEXAS	
		SCALE: 1" = 20'	
DRAWN BY:	U.S. SURVEYING COMPANY A Professional Land Surveying Company		JOB NO.
LGS	15031 Woodham Drive Suite 390 Houston, Texas 77073 (281) 443-9286		09-3441
	FAX (281) 443-9224		

42' X  
48'  
15'