

# H. & M. ENGINEERING CO. INC.

PHONE: 524-1500

P.O. BOX 25184  
HOUSTON, TEXAS 77265-5184

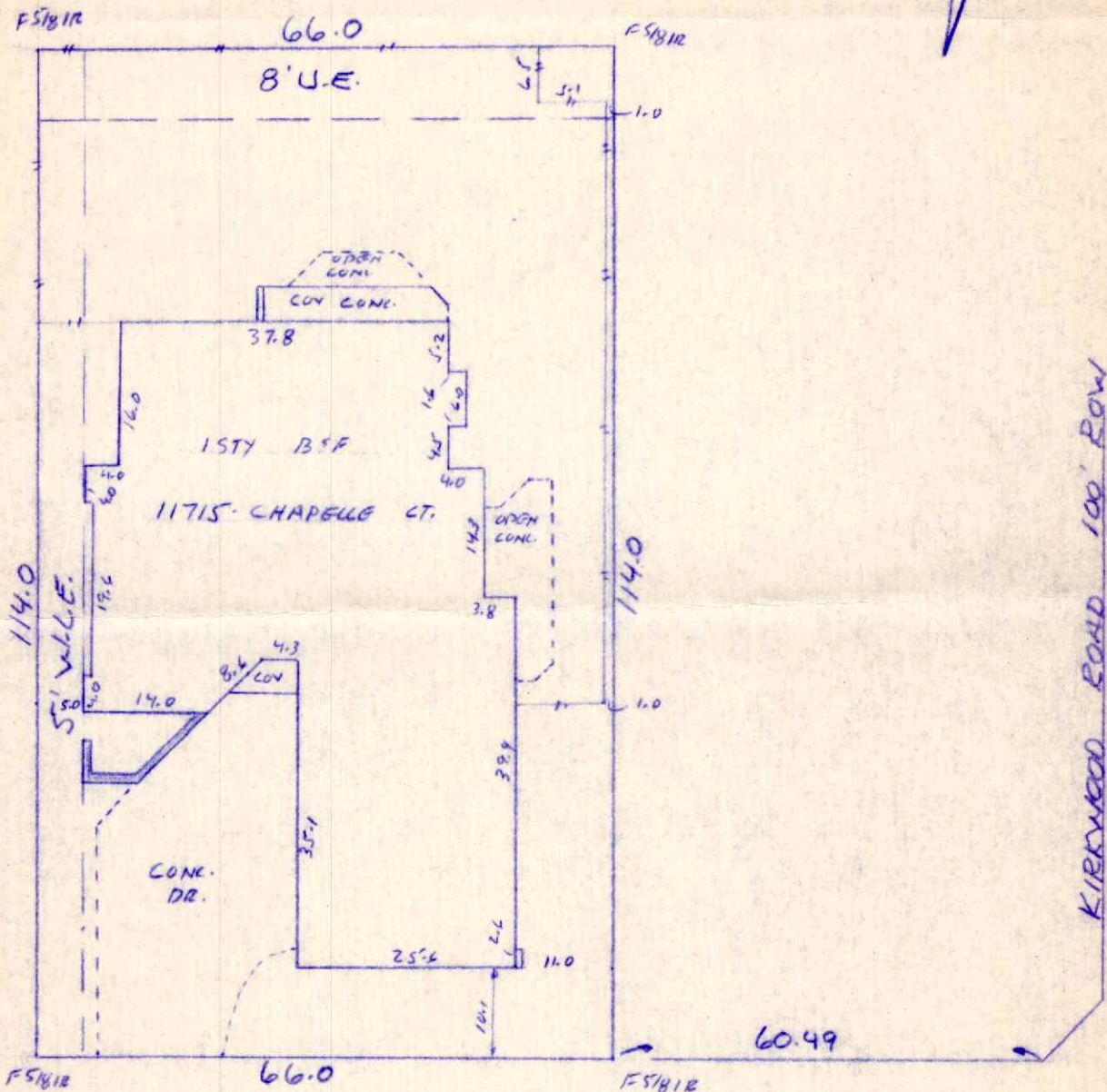

CHAPELLE COURT 50' ROW

I certify that the above plat is a true representation of a survey made on the ground under my supervision of Lot 31 Block 3 in E'PERNAY SEC 2 a subdivision recorded in Vol. 258 Page 67 of the Map Records of Harris County, Texas and out of the H.K. LEWIS Survey A-42. I further certify there are no encroachments unless shown and all buildings surveyed are within the lot boundaries.

Owners LESLIE & GAYLE ANN GOURWITZ

GF# 538-84W Date 6-28-84

Job# \_\_\_\_\_ Scale 1:20 F.B. 367-39



*Fred F. McConnell*

Reliance