

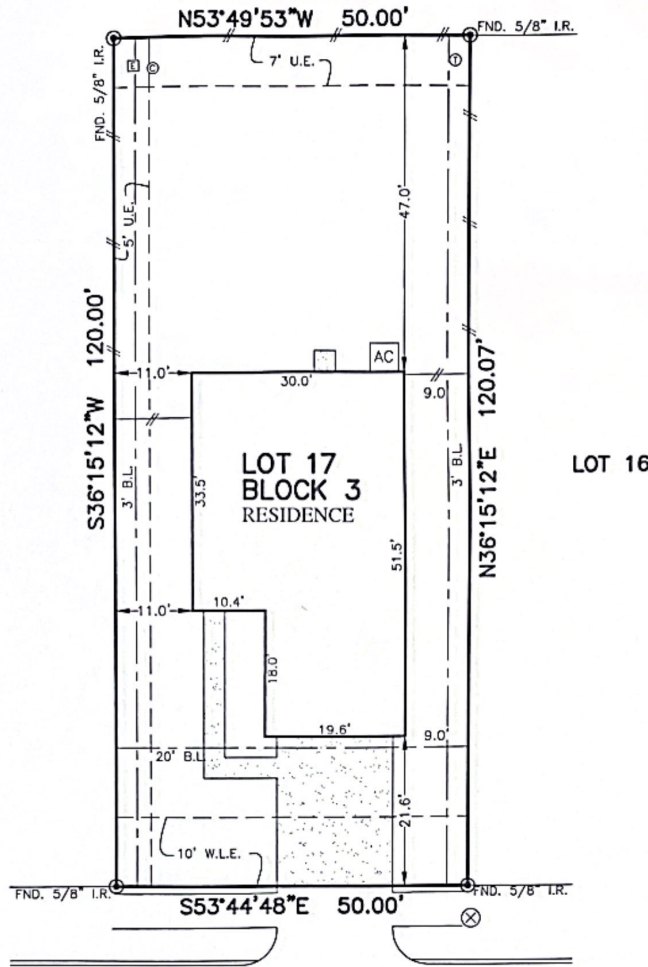

FLATWORK	B.L. BUILDING LINE	T.O.F. TOP OF FORM	U.V.L. UNOBSERVED VISIBILITY EASEMENT
PROPERTY LINE	B.L.(FL) FRONT LOAD BUILDING LINE	U.E. UTILITY EASEMENT	M.A.C.C.E. MAINTENANCE & ACCESS EASEMENT
BUILDING LINE	B.L.(SI) SWING IN BUILDING LINE	W.L.E. WATER LINE EASEMENT	ACC.E. ACCESS EASEMENT
EASEMENT	B.L.(C) CAR BUILDING LINE	STM.S.E. STORM SEWER EASEMENT	A.E. AERIAL EASEMENT
WOODEN FENCE	G.B.L. GARAGE BUILDING LINE	S.S.E. SANITARY SEWER EASEMENT	D.E. DRAINAGE EASEMENT
WROUGHT IRON FENCE	(R.O.) BUILDER GUIDELINES	R.O.W. RIGHT-OF-WAY	E.E. ELECTRIC EASEMENT
CHAIN LINK FENCE	F.F. FINISHED FLOOR	P.A.E. PRIVATE ACCESS EASEMENT	WATER VALVE
OVERHEAD ELECTRIC	EXT. EXTENDED	P.U.E. PRIVATE UTILITY EASEMENT	FIRE HYDRANT
	PROP. PROPOSED	PVT. PRIVATE I.R. IRON ROD	MONUMENT
	ELEV. ELEVATION	FND. FOUND	LP. IRON PIPE
			MANHOLE
			GRATE DRAIN
			PAD MOUNTED TRANSFORMER
			TELEPHONE PEDESTAL
			GAS METER
			CABLE PEDESTAL
			WATER METER
			INLET
			VAULT

CALLED 87.36 ACRES  
FILE NO. X780830

CALLLED 87.36 ACRES  
FILE NO. X780830



8130  
BLOOMING MEADOW LANE  
(50' R.O.W.)

PLAT OF SURVEY  
SCALE: 1" = 20'

- NOTES:  
1. ALL BEARINGS SHOWN HEREON ARE BASED ON THE RECORDED PLAT.  
2. ALLPOINTS LAND SURVEY, INC. IS NOT LIABLE FOR ANY DAMAGES DUE TO INFORMATION NOT PROVIDED TO SURVEYOR OR BUILDER PLACING ANY IMPROVEMENTS WITHIN A BUILDING LINE OR EASEMENT.  
3. SUBJECT TO APPLICABLE RESTRICTIVE COVENANTS LISTED IN ITEM 1, SCHEDULE "B" OF TITLE COMMITMENT ISSUED BY CALATLANTIC TITLE INC. UNDER G.F. No 114628-002953.

FOR: TRACY WICKER  
ADDRESS: 8130 BLOOMING MEADOW LANE BY:ES  
ALLPOINTS JOB#: LH176665  
G.F.: 114628-002953  
JOB:

LOT 17, BLOCK 3,  
WAYSIDE VILLAGE, SECTION 2,  
REPLAT NO. 1 & EXTENSION,  
FILM CODE NO. 686212, MAP RECORDS,  
HARRIS COUNTY, TEXAS

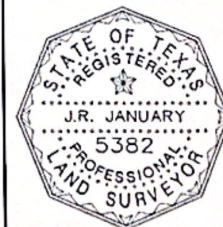

I HEREBY CERTIFY THAT THIS PLAT REPRESENTS THE RESULTS OF A SURVEY MADE ON THE GROUND, ON THE 4TH DAY OF OCTOBER, 2019.

FLOOD ZONE: X  
COMMUNITY PANEL: 48201C0685L  
EFFECTIVE DATE: 6/18/2007  
LOMR: DATE:

"THIS INFORMATION IS BASED ON GRAPHIC PLOTTING. WE DO NOT ASSUME RESPONSIBILITY FOR EXACT DETERMINATION"

©2019, ALLPOINTS LAND SURVEY, INC. All Rights Reserved.

ALLPOINTS LAND SURVEY, INC. - 1515 WITTE ROAD - HOUSTON, TEXAS 77080 - PHONE: 713-468-7707 - T.B.P.L.S. # 10122600