

	1. ALL BEARINGS SHOWN HEREON ARE BASED ON THE RECORDED PLAT. 2. ALLPOINTS LAND SURVEY, INC. IS NOT LIABLE FOR ANY DAMAGES DUE TO INFORMATION NOT PROVIDED TO SURVEYOR OR BUILDER PLACING ANY IMPROVEMENTS WITHIN A BUILDING LINE OR EASEMENT. 3. ALL SET RODS ARE 5/8" I.R. WITH YELLOW CAP MARKED "ALLPOINTS SURVEY" UNLESS OTHERWISE NOTED. 4. ALL FOUND IRON RODS ARE CAPPED WITH PLASTIC CAPS MARKED "LJA SURVEY" UNLESS OTHERWISE NOTED. 5. SUBJECT TO APPLICABLE RESTRICTIVE COVENANTS LISTED IN ITEM 1, SCHEDULE "B" OF TITLE COMMITMENT ISSUED BY FIRST AMERICAN TITLE GUARANTY Co. UNDER G.F. No. TX-21030063-HOU. 6. AGREEMENT FOR UNDERGROUND ELECTRIC SERVICE PER C.F. No. 2020102574.
--	---

RESERVE "B"

(C.M.) $N04^{\circ}24'43"E$ 45.00' $S85^{\circ}35'17"E$ 120.32'

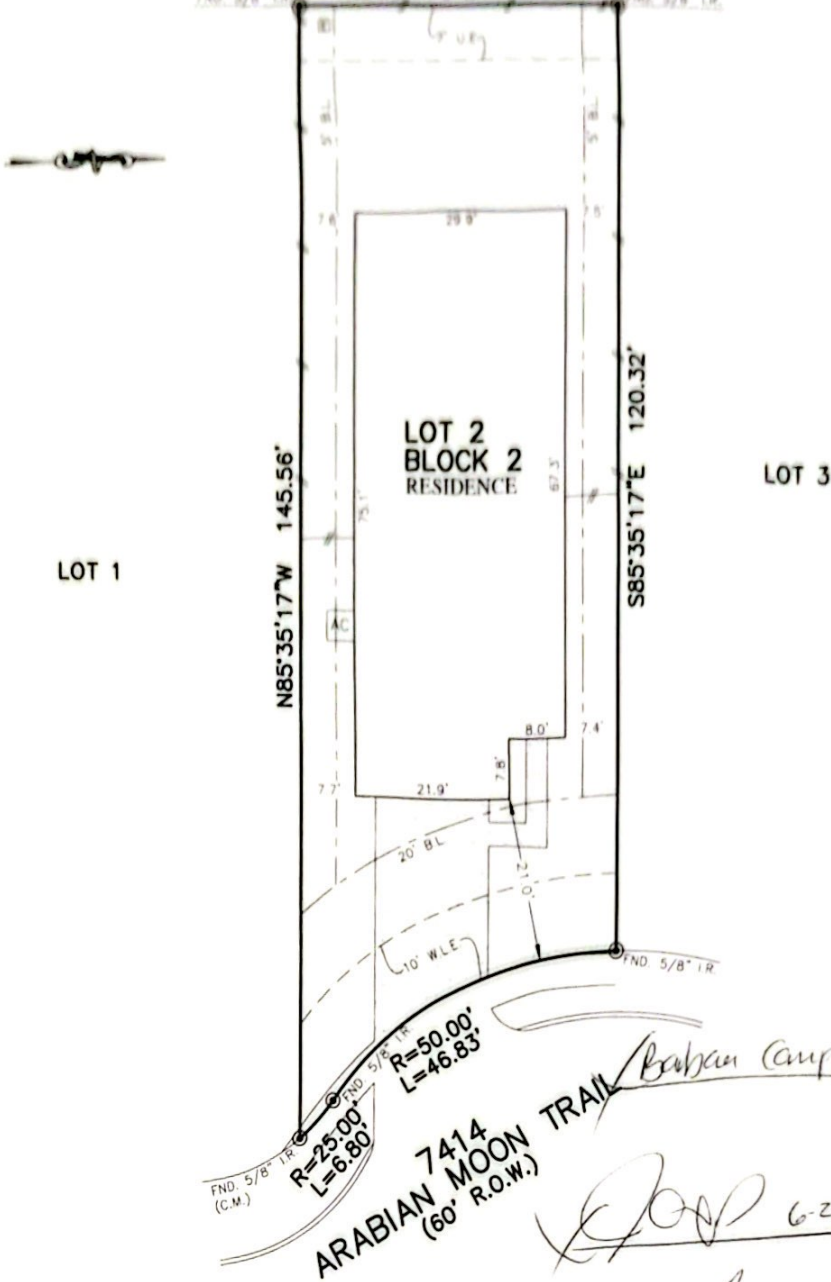

ARABIAN MOON TRAIL
Barbara Campa 06/15/21
[Signature] 6-25-21
PLAT OF SURVEY
 SCALE: 1" = 20'

NOTES:
 1. ALL BEARINGS SHOWN HEREON ARE BASED ON THE RECORDED PLAT.
 2. ALLPOINTS LAND SURVEY, INC. IS NOT LIABLE FOR ANY DAMAGES DUE TO INFORMATION NOT PROVIDED TO SURVEYOR OR BUILDER PLACING ANY IMPROVEMENTS WITHIN A BUILDING LINE OR EASEMENT.
 3. ALL SET RODS ARE 5/8" I.R. WITH YELLOW CAP MARKED "ALLPOINTS SURVEY" UNLESS OTHERWISE NOTED.
 4. ALL FOUND IRON RODS ARE CAPPED WITH PLASTIC CAPS MARKED "LJA SURVEY" UNLESS OTHERWISE NOTED.
 5. SUBJECT TO APPLICABLE RESTRICTIVE COVENANTS LISTED IN ITEM 1, SCHEDULE "B" OF TITLE COMMITMENT ISSUED BY FIRST AMERICAN TITLE GUARANTY Co. UNDER G.F. No. TX-21030063-HOU.
 6. AGREEMENT FOR UNDERGROUND ELECTRIC SERVICE PER C.F. No. 2020102574.

FOR: BARBARA CAMPA AND
 BERNICE GRIFFIN-DEFLAGBE
 ADDRESS: 7414 ARABIAN MOON TRAIL
 ALLPOINTS JOB#: CC234959 BY: CE
 G.F.: TX-21030063-HOU
 JOB:

C.F. NO. 2020141055, OFF. PUBLIC RECORDS,
 FORT BEND COUNTY, TEXAS



I HEREBY CERTIFY THAT THIS PLAT REPRESENTS THE RESULTS OF A SURVEY MADE ON THE GROUND, ON THE 16TH DAY OF JUNE, 2021.
Henry M. Santos

FLOOD ZONE: X
 COMMUNITY PANEL: 48157C0085M
 EFFECTIVE DATE: 1/29/2021
 LOMR: DATE:

"THIS INFORMATION IS BASED ON GRAPHIC PLOTTING. WE DO NOT ASSUME RESPONSIBILITY FOR EXACT DETERMINATION."
 ©2021, ALLPOINTS LAND SURVEY, INC. All Rights Reserved.
 ALLPOINTS LAND SURVEY, INC. - 1515 WITTE ROAD - HOUSTON, TEXAS 77080 - PHONE: 713-468-7707 - T.B.P.E.L.S. # 10122600