

Vol. 18007 pg. 1569 Doc. #20130055003 REAL PROPERTY RECORDED	Vol. 18427 pg. 1358 Doc. #20180242223 REAL PROPERTY RECORDED
Vol. 18022 pg. 1 Doc. #20130051631 REAL PROPERTY RECORDED	Vol. 18432 pg. 584 Doc. #20130083214 REAL PROPERTY RECORDED
Vol. 18033 pg. 756 Doc. #20130050345 REAL PROPERTY RECORDED	Vol. 18492 pg. 1817 Doc. #20130083400 REAL PROPERTY RECORDED
Vol. 18724 pg. 1771 Doc. #20140100002 REAL PROPERTY RECORDED	Vol. 18588 pg. 1003 Doc. #20130122199 REAL PROPERTY RECORDED
Vol. 18725 pg. 415 Doc. #20140100203 REAL PROPERTY RECORDED	Vol. 18385 pg. 2013 Doc. #20130129900 REAL PROPERTY RECORDED
Vol. 17313 pg. 781 Doc. #20150115547 REAL PROPERTY RECORDED	Vol. 12840 pg. 1735 Doc. #20030099485 REAL PROPERTY RECORDED
Vol. 17434 pg. 1030 Doc. #20150115540 REAL PROPERTY RECORDED	Vol. 15830 pg. 1399 Doc. #20120107804 REAL PROPERTY RECORDED
Vol. 17570 pg. 2330 Doc. #20150225425 REAL PROPERTY RECORDED	Vol. 15028 pg. 1518 Doc. #20130083288 REAL PROPERTY RECORDED
Vol. 17803 pg. 389 Doc. #20160070190 REAL PROPERTY RECORDED	Vol. 1789 pg. 451 DEED RECORDED
Vol. 9584 PAGE 145 PLAT RECORDED	Vol. 18365 PAGE 1085,1083 REAL PROPERTY RECORDED
Vol. 1717 PAGE 72 DEED RECORDED	Vol. 18365 PAGE 1110 REAL PROPERTY RECORDED
Vol. 2611 PAGE 149 DEED RECORDED	Vol. 18384 PAGE 2255,2266 REAL PROPERTY RECORDED
Vol. 8177 PAGE 941,943 DEED RECORDED	Vol. 7125 PAGE 231 DEED RECORDED
Vol. 1081 PAGE 240 DEED RECORDED	Vol. 7121 PAGE 93 DEED RECORDED
Vol. 16365 PAGE 1065,1083 REAL PROPERTY RECORDED	Vol. 9218 PAGE 83 DEED & PLAT RECORDED
Vol. 16365 PAGE 1110 REAL PROPERTY RECORDED	Vol. 9200 PAGE 92-94 DEED & PLAT RECORDED
Vol. 16384 PAGE 2233,2244 REAL PROPERTY RECORDED	DOCUMENT # 20180214090 REAL PROPERTY RECORDED
Vol. 16384 PAGE 2255,2266 REAL PROPERTY RECORDED	Vol. 9589 PAGE 125 DEED & PLAT RECORDED

LEGEND	BENCHMARK	RECORD INFORMATION	AS WEARED	WOOD FENCE	WIRE FENCE	CHAIN LINK FENCE
PROPERTY CORNER MONUMENTATION	GUARD SET	CONCRETE CURB	AS WEARED IN FIELD	WOOD FENCE	WIRE FENCE	CHAIN LINK FENCE
RETAINING WALL	AD	TREE	WATER VALVE	IRON FENCE	ELECTRIC BOX	TELEPHONE POLE
WATER MAIN	SAN SEWER	CLEAN OUT	LIGHT POST	ELEVATION DATA	POWER POLE	WATER FLOW

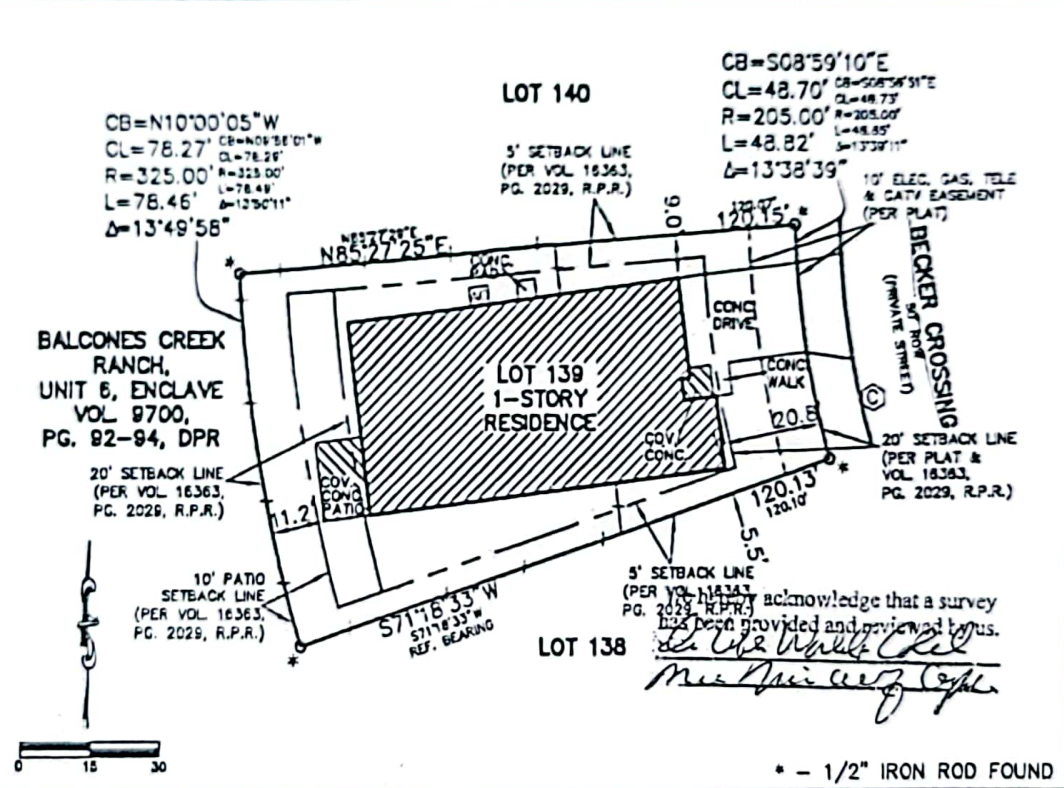

LOT(S) 139 BLOCK 7 N.C.B. - SUBDIVISION BALCONES CREEK RANCH-UNIT 8, ENCLAVE  
 VOLUME 20001 PAGE 539 DOC# - OF THE DEED & PLAT RECORDS OF BEXAR COUNTY.  
 WITNESS MY HAND AND SEAL THIS 26TH DAY OF JUNE, 2019  
 ADDRESS: 28823 BECKER CROSSING  
 BUYER: MELISSA WATERFIELD-COPELAND AND IAN WATERFIELD-COPELAND GF# FTS1900572

I, A REGISTERED PROFESSIONAL LAND SURVEYOR IN THE STATE OF TEXAS, DO HEREBY CERTIFY THAT THE ABOVE PLAT IS TRUE AND CORRECT ACCORDING TO AN ACTUAL SURVEY MADE ON THE GROUND UNDER MY SUPERVISION, OF THE PROPERTY DESCRIBED HEREON. I FURTHER CERTIFY THAT ENCROACHMENTS, EASEMENTS AND RIGHT-OF-WAYS VISIBLE ON SITE ARE SHOWN HEREON. SETBACKS AND EASEMENTS SHOWN ARE FROM RECORDED COUNTY DOCUMENT RECORDS. MUNICIPAL RESTRICTIONS ARE NOT SHOWN.  
 COPYRIGHT © 2019 STEPHEN G. COOK ENGINEERING, INC. ALL RIGHTS RESERVED  
Stephen G. Cook  
 STEPHEN G. COOK, R.P.L.S.

## FINAL SURVEY

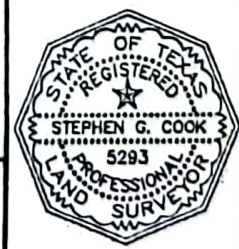

621-444-002 SGC JOB NO.  
 J.W.G. K.M.D.  
 DRAWN BY SURV. BY  
 DISK CADD/W

STEPHEN & COOK ENGINEERING, INC. 12000 STARDCREST, SUITE 107  
 REGISTERED LAND SURVEYORS SAN ANTONIO, TEXAS 78247-4117  
 TYPE PLOT # T-104 210/481-2533 • FAX: 210/481-2150  
 TRPLS # 10005400 WWW.SGCENET