

ROYAL BURNSIDE III
(PROBATED WILL No. 330671)

DARYL WAYNE FONTENOT & BRIDGETTE FONTENOT
(F.J. P194419)

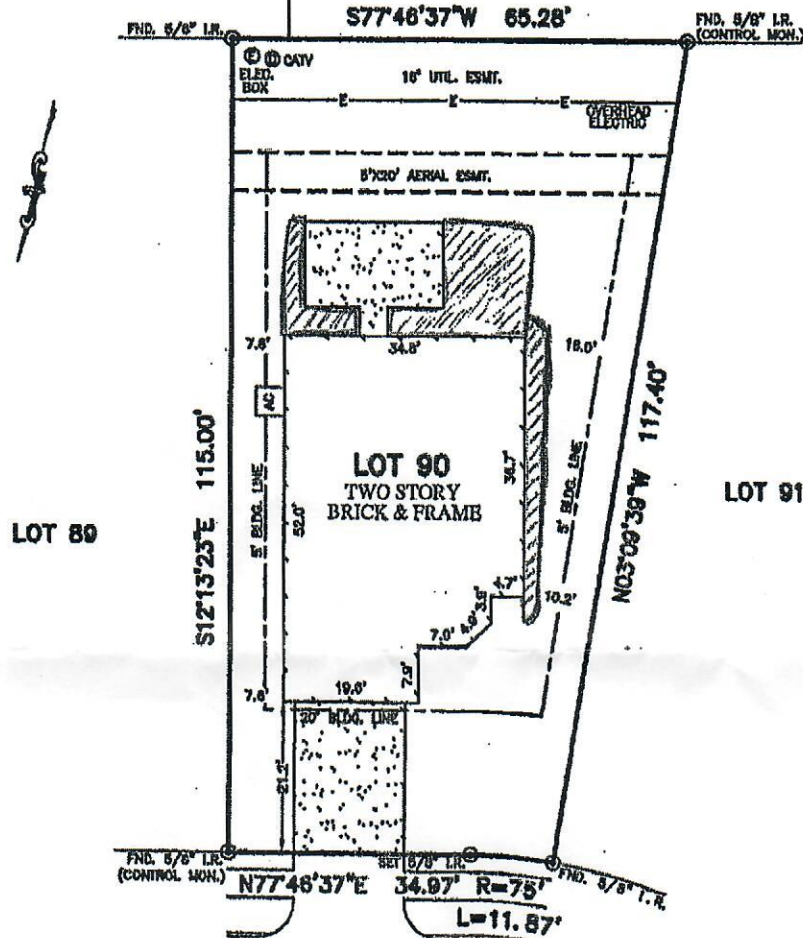

RIO DRIVE
(50' R.O.W.)

CLR
NS

NOTES:

1. ALL BEARINGS SHOWN HEREON ARE BASED ON THE RECORDED PLAT.
2. SUBJECT TO APPLICABLE RESTRICTIVE COVENANTS LISTED IN ITEM No. 1, SCHEDULE "B" OF TITLE COMMITMENT ISSUED BY WFO NATIONAL TITLE INSURANCE Co. UNDER G.P. No. P71211708.
3. BUILDING LINES (8' SIDES) PER C.F. No. 20070081723.
4. AGREEMENT WITH CENTERPOINT ENERGY HOUSTON PER G.P. No. 20070132888.

PLAT OF SURVEY
SCALE: 1" = 20'

FLOOD MAP:
THIS PROPERTY LIES IN ZONE "X"
AS SHOWN ON COMMUNITY PANEL
No. 48201C 0755 L, DATED: 05-18-07.

"THIS INFORMATION IS BASED ON GRAPHIC PLOTTING
WE DO NOT ASSUME RESPONSIBILITY FOR EXACT
DETERMINATION"

© 2012, ALLPOINTS SERVICES, CORP., All Rights Reserved. This original work is protected under copyright laws, Title 17 U.S. Code Sections 101 & 102. All violators will be prosecuted to the extent of the law. This survey is being provided solely for the use of the recipients and no license has been created, express or implied, to copy the survey except as is necessary in conjunction with the original transaction.

FOR: NELSON SALINAS
CHRISTINE L. RASMUS
ADDRESS: 5206 RIO DRIVE
ALLPOINTS JOB #: LL 44267 JF
G.P.: PT1211706

LOT 90,
HIGHLANDS RANCH, SECTION 1,
FILM CODE No. 808002, MAP RECORDS,
HARRIS COUNTY, TEXAS

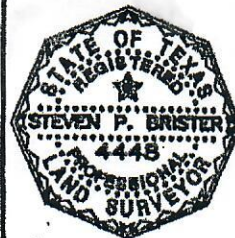

I HEREBY CERTIFY THAT THIS PLAT REPRESENTS THE RESULTS OF A SURVEY MADE ON THE GROUND, ON THE 13TH DAY OF JUNE, 2012.

Steven P. Brister