

LEGEND		ELEV. ELEVATION		(R.C.) BUILDER GUIDELINES		ELECTRIC		TELEPHONE		PAD MOUNTED	
-f-	WOODEN FENCE	T.O.F.	TOP OF FORM	M.A.E.	MAINTENANCE EASEMENT	INLET	BOX	PEDESTAL	PEDESTAL	TRANSFORMER	
-A-	WROUGHT IRON FENCE	F.F.	FINISHED FLOOR	R.O.W.	RIGHT-OF-WAY	MANHOLE & INLET	FEDESTAL	HYDRANT	GRATE DRAIN		
-C-	CHAIN LINK FENCE	EXT.	EXTENDED	S.L.E.	STREET LIGHT EASEMENT	UTILITY VAULT	CABLE	POLE	GAS METER		
-E-	OVERHEAD ELECTRIC	P.V.E.	PRIVATE	D.E.	DRAINAGE EASEMENT	FND. BLDG.	WATER METER	LIGHT POLE	METER		
-B.L.	BUILDING LINE	CONC.	CONCRETE	E.E.	ELECTRIC EASEMENT	FOUND. BUILDING	WATER VALVE	PROPERTY CORNER	MANHOLE		
-B.L.D.	BUILDING LINE	IR.	IRON ROD	S.S.E.	SANITARY SEWER EASEMENT	A.E.	ANCHOR	POLE	POWER		
-EASEMENT		W.L.E.	WATER LINE EASEMENT	I.P.	IRON PIPE	S.T.M.S.E.	STORM SEWER EASEMENT				

ROLLING GREEN SECTION 2
VOL. 320, PG. 57 H.C.M.R.

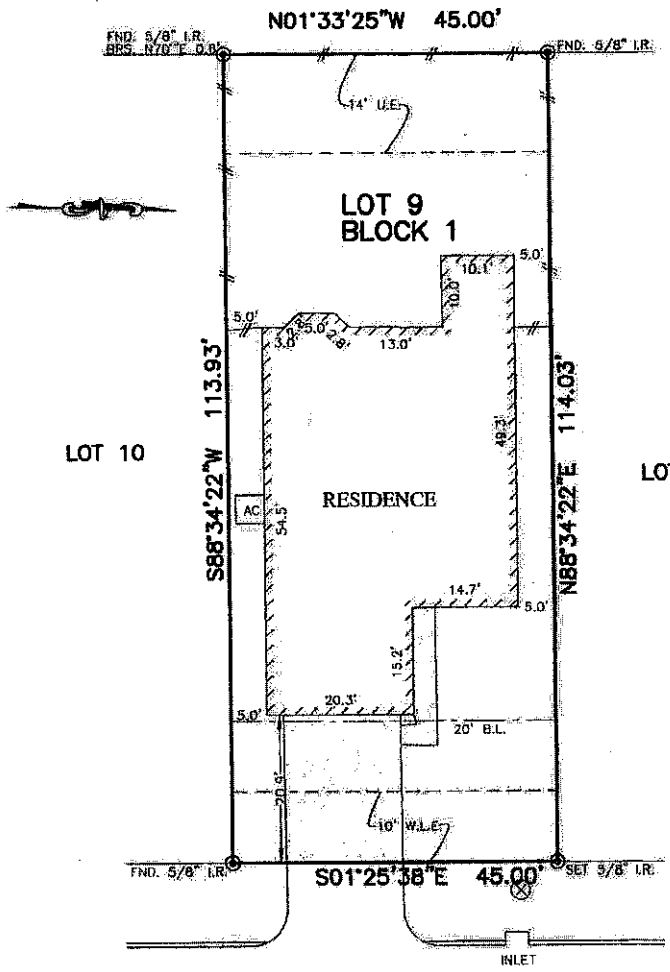

Handwritten signature

3519 EL SUENO STREET
(50' R.O.W.)

NOTES:

1. BASIS OF BEARING IS RECORD BEARING 587°49'52\"/>

FLOOD MAP:
THIS PROPERTY LIES IN ZONE "X"
AS DEPICTED ON COMMUNITY PANEL
No. 48201 C 0605 L, DATED: 06-18-07
*THIS INFORMATION IS BASED ON GRAPHIC PLOTTING.
WE DO NOT ASSUME RESPONSIBILITY FOR EXACT
DETERMINATION*

PLAT OF SURVEY
SCALE: 1" = 20'

© 2017, ALLPOINTS SERVICES, CORP., All Rights Reserved. This original work is protected under copyright laws, Title 17 U.S. Code Sections 101 & 102. All violators will be prosecuted to the extent of the law. This survey is being provided solely for the use of the recipients and no license has been created, express or implied, to copy the survey except as is necessary in connection with the original transaction.

FOR: PETER DAVID LAVALLEY
ADDRESS:
3519 EL SUENO STREET
ALLPOINTS JOB #: LB122047ZR
G.F.: 17-26200-39

LOT 9, BLOCK 1,
INTER NOS ONE, SECTION 1, REPLAT NO. 1,
FILM CODE NO. 678477, MAP RECORDS
HARRIS COUNTY, TEXAS



I HEREBY CERTIFY THAT THIS PLAT REPRESENTS THE RESULTS OF A SURVEY MADE ON THE GROUND, ON THE 14TH DAY OF FEBRUARY, 2017.

Handwritten signature of Steven P. Brister

