

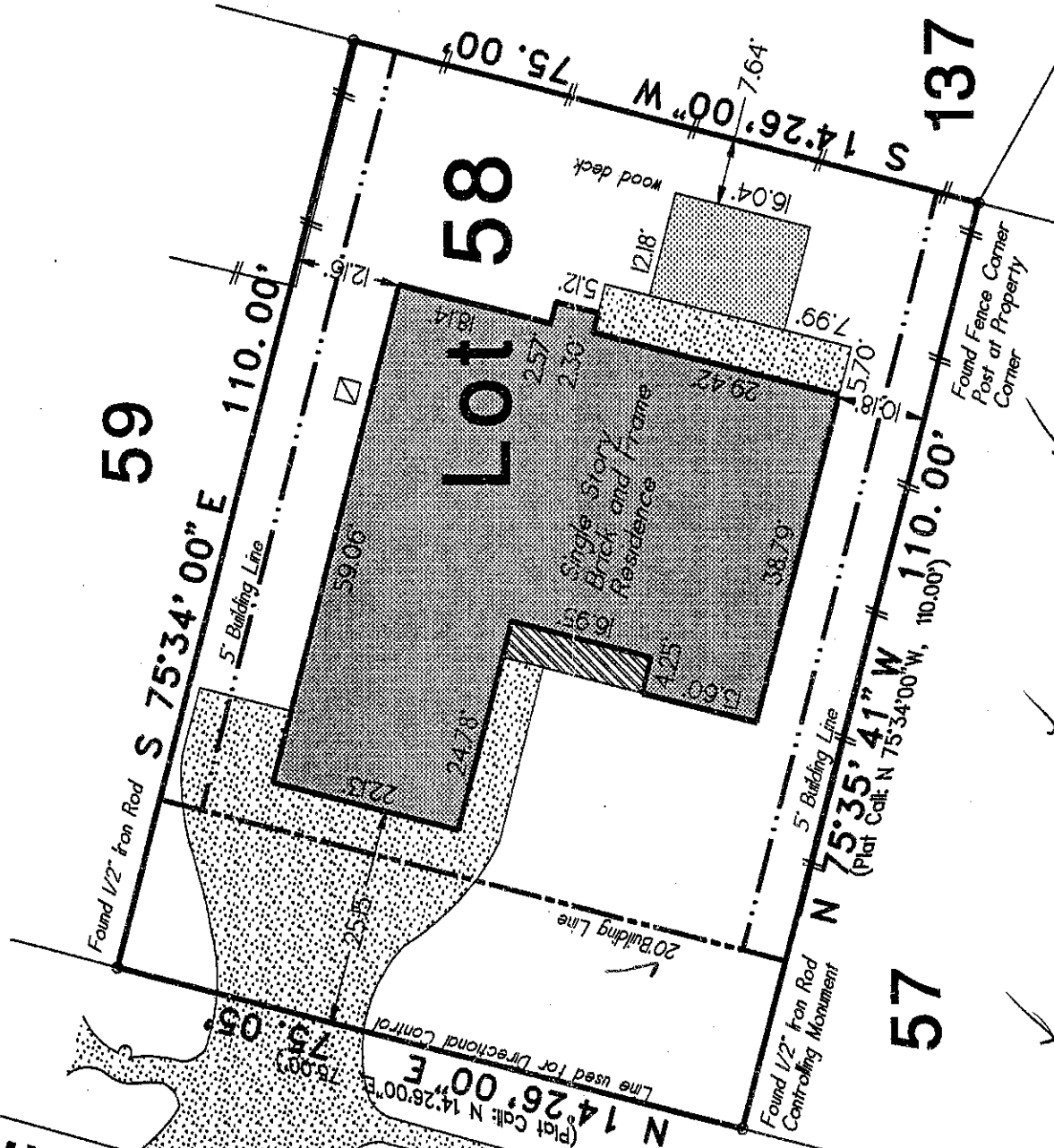

GREEN TREE LANE

NOTES:

1. Plat Scale: 1" = 20'
2. The bearings for this survey are based on the recorded plat as shown on this survey.
3. Roads dedicated by recorded plat unless otherwise noted
4. This plat of survey has been performed with reliance upon title examination and abstracting performed by Chicago Title Company under GF No.000400230 with an effective date of 01/26/05. This surveyor has not abstracted the subject property.
5. The professional service reflected on this plat of survey is provided in connection with the transaction anticipated by the title search referenced and dated above, it is not to be used for any other purpose. This original work is protected under copyright laws. Title 17 United States Code Sections 101 and 102. All violators will be prosecuted to the fullest extent of the law. This survey is being provided solely for the use of the recipient named below and no license has been created, expressed or implied, to copy the survey or as is necessary in conjunction with the original transaction which shall take place within thirty (30) days from the date shown hereon.

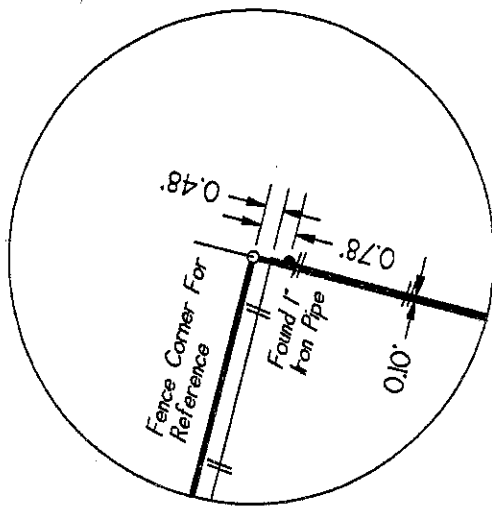

Lot Fifty-eight (58), of Hiwon, Section One (1), Panorama Subdivision, a subdivision in Montgomery County, Texas, according to the map or plat thereof, recorded in Volume 8, Page 29 of the Map Records of Montgomery County, Texas.

Purchaser: James H. Jordan and wife, Mary Lou Jordan
Address: 58 Geen Tree Lane
Conroe, Texas 77304

Date: February 11, 2005
Job No.: 000400230
GF No.: 000400230

RPLS #4627

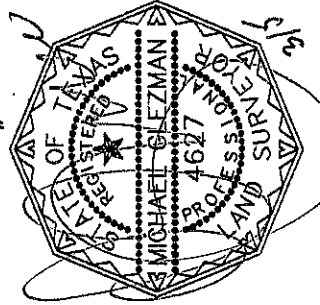

To: Chicago Title Company and James H. Jordan

We, Glezman Surveying, Inc., acting by and through Michael Glezman, a Registered Professional Land Surveyor in the State of Texas, hereby certify that this survey and professional service substantially conforms to the Texas Society of Professional Surveyors Standards and Specifications for a Category IA, Condition II Survey.

© 2005 All Rights Reserved

Surveying Southeast Texas since 1987
GLEZMAN SURVEYING, INC.

1936 Old River Road
Montgomery, Texas 77356

Office: (409) 582-6340 www.glezmansurveying.com

