

Boundary Survey

2116590
 2116590

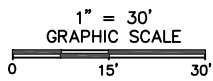
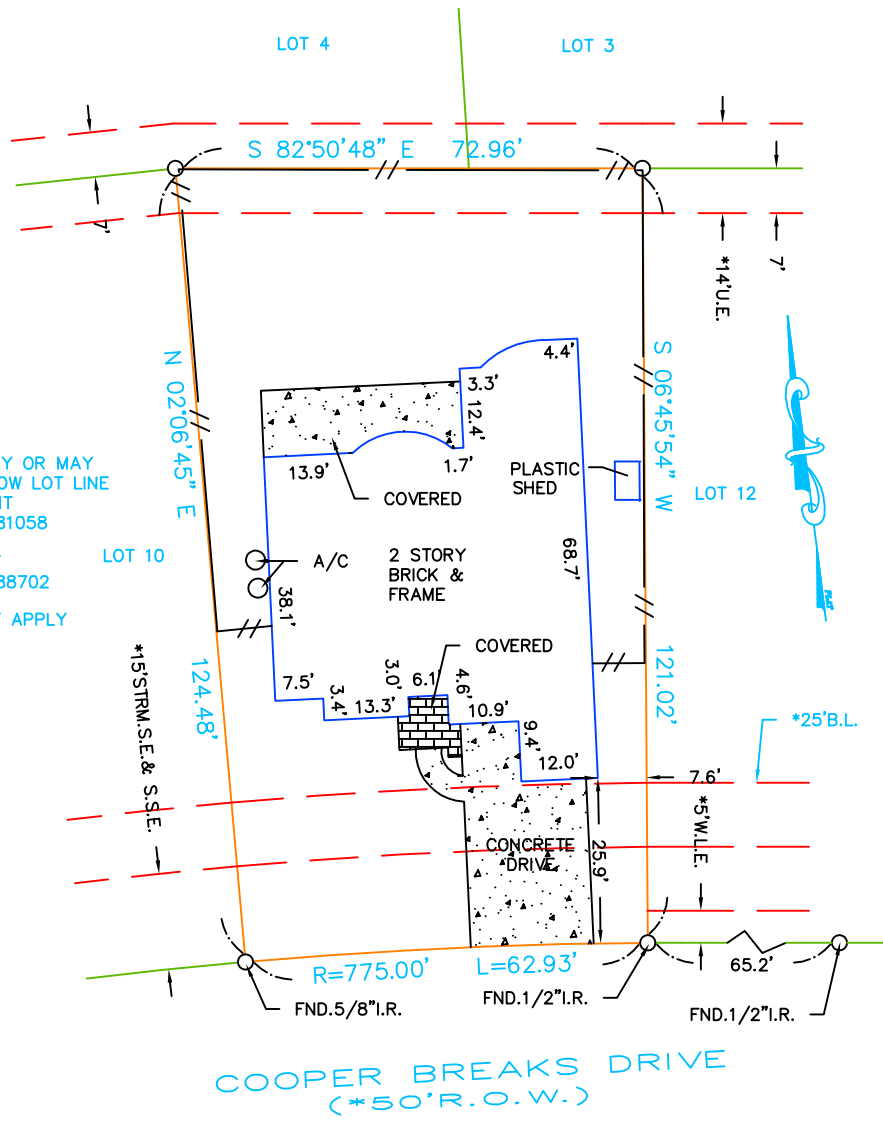

ADDRESS
12615 Cooper Breaks Drive
Humble, Texas 77346

LEGAL DESCRIPTION: (AS FURNISHED)
 Lot 11, Block 3, Eagle Springs, Section 16
 F.C.No.543126, Harris County, Texas, Map Records

RLS #:	16-03-0458
CLIENT #:	2116590-H080
FIELD DATE:	3/24/16
DRAFTER:	LGS
APPROVED:	NJF
SCALE:	1" = 30'

BASIS OF BEARINGS: As to Recorded Plat

LIST OF POSSIBLE ENCROACHMENTS: None

SURVEYOR INFORMATION:
 U. S. SURVEYING COMPANY, INC.
 HOUSTON, TEXAS 77073
 (281)443-9288 FAX:(281)443-9224

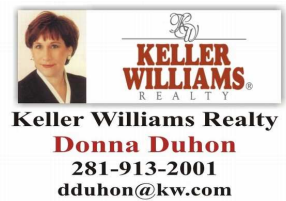

SURVEYOR FILE NUMBER: 12-7765
 The Certified Registered Professional Land Surveyor signing this survey alone certifies the accuracy and sufficiency of the survey provided hereon.
CERTIFIED TO: (AS FURNISHED)
 First American Title Insurance Company
 Zachary Fehrmann and Rhianna Fehrmann
 NTFN Inc. dba Premier Nationwide Lending

LEGEND

* AS TO PLAT	OE: OVERHEAD UTILITY LINE
A/C: AIR CONDITIONER	(P.): PLATTED
BLDG.: BUILDING	P.C.: POINT OF CURVATURE
(C): CALCULATED	P.O.B.: POINT OF BEGINNING
C.B.: CHORD BEARING	P.O.C.: POINT OF COMMENCEMENT
CBW: CONCRETE BLOCK WALL	P.P.: POWER POLE
CL: CENTERLINE	P.R.C.: POINT OF REVERSE CURVATURE
C.N.A.: CORNER NOT ACCESSIBLE	P.R.M.: PERMANENT REFERENCE MONUMENT
CONC: CONCRETE	R/W: RIGHT OF WAY
COV: COVERED	I.P.: IRON PIPE
C/S: CONCRETE SLAB	<>: CHAIN LINK FENCE
W/C WITH CAP	//: WOOD FENCE
P.T.P.: PINCHED TOP PIPE	
FND: FOUND	

SURVEYOR'S CERTIFICATE
 I, C. N. Fauquier, Texas Registered Professional Land Surveyor No. 4372, do hereby certify that the survey plat hereon is a representation of the property hereon described, and do further state that this survey depicts the visible improvements to said property as located on the ground, and that there are no visible encroachments onto said property by any such visible improvements except as shown hereon.

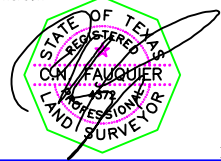

FOR THE FIRM

SURVEYOR'S NAME: C. N. FAUQUIER DATED: 3-24-16

NOT VALID WITHOUT AN AUTHENTICATED ELECTRONIC SIGNATURE AND AUTHENTICATED ELECTRONIC SEAL

DATE	REVISION	DATE	REVISION

THIS SURVEY IS PREPARED FOR THE EXCLUSIVE USE AND BENEFIT OF THE PARTIES LISTED HEREON. LIABILITY TO THIRD PARTIES MAY NOT BE TRANSFERRED OR ASSIGNED.



FOR ALL INQUIRIES CONTACT:
 RLS
 rls.info@rsnow.com
 (405)253-2444
 Form 6.7TX

Reviewed & Accepted by: _____ Date _____ / _____ Date _____