

A B C D E F G H I J K L M

1

2

3

4

5

1

2

3

4

5

Wildwood

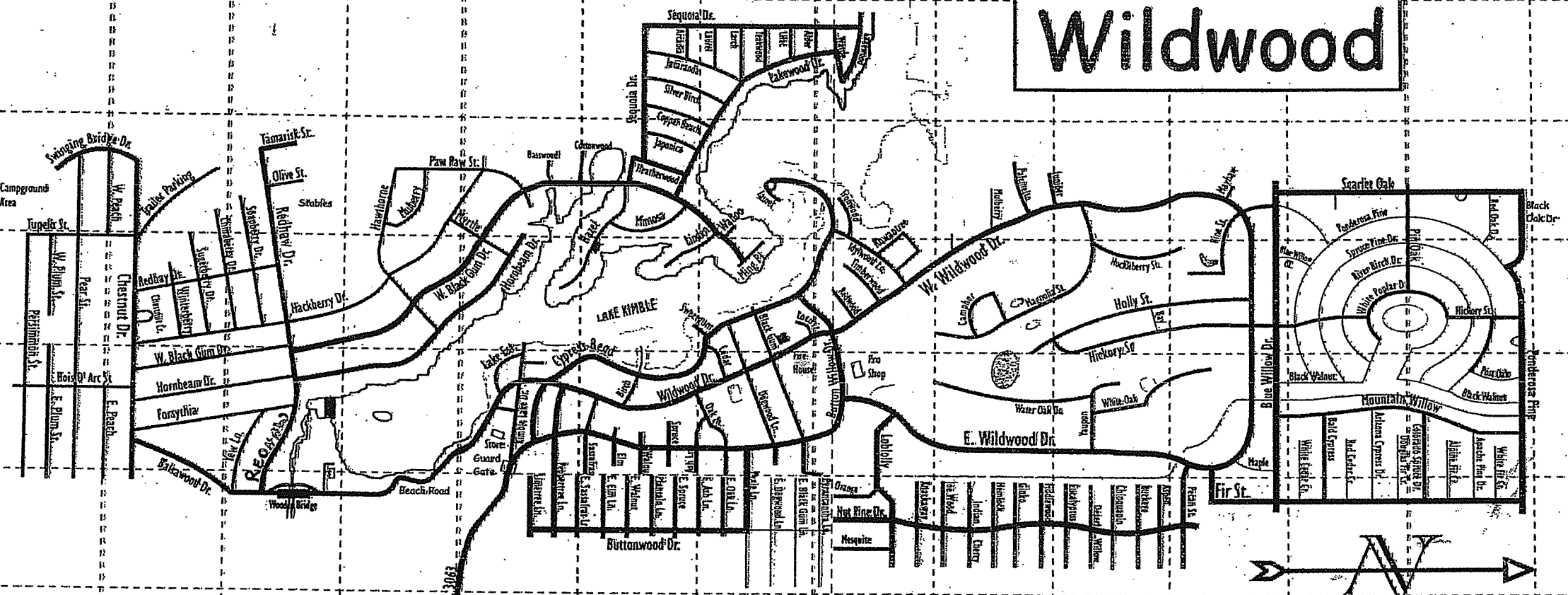

Hardin County, Tyler County

|                     |        |        |                     |        |                    |        |                     |        |
|---------------------|--------|--------|---------------------|--------|--------------------|--------|---------------------|--------|
| Acacia              | F1     | M4,5   | Huckleberry St.     | JK3    | Palmetto St.       | I2     | Sweet Gum Ln.       | F,G3   |
| Alder               | G1     | J5     | Idylwood Ln.        | H2,3   | Paw Paw Ln.        | D,E2   | Swinging Bridge Dr. | A,B2   |
| Alpine Fir Cr.      | M4,5   | G3,4   | Indian Cherry       | I5     | Pear St.           | A2->A5 | Tamarisk St.        | C2     |
| Apache Pine Dr.     | M4,5   | I4,5   | Ironwood Ln.        | H2     | Pecan St.          | K4,5   | Teakwood            | G1     |
| Arizona Cypress Dr. | I4,5   | G5     | Jacaranda Dr.       | F,G1   | Peppertree Ln.     | E4,5   | Timberwood Ln.      | H3     |
| Ash Ln.             | F4     | G5     | Japonica Dr.        | F2     | Persimmon St.      | A2->A5 | Tupelo St.          | A,B3   |
| Aspen St.           | J5     | G5     | Joe Wood St.        | I5     | Pine St.           | K3->I3 | Wahoo Cr.           | G2     |
| Bald Cypress Dr.    | I4,5   | F5     | Juniper             | I2     | Pin Oak Dr.        | M2,3   | Walnut Ln.          | F4     |
| Balsawood Dr.       | B4->C5 | G5     | Kimble Lake Dr.     | E4     | Plantain Ln.       | F5     | Water Oak Dr.       | I,M4   |
| Basswood            | E2     | A4,5   | Knaekaway           | H5     | Ponderosa Pine Dr. | I4->M5 | Wattle St.          | H1     |
| Bay St.             | J3     | A4,5   | Lakewood Dr.        | F3->H1 | Post Oak           | M4     | W. Black Gum Ln.    | B4->G3 |
| Beach Rd.           | C5->E4 | E5     | Larch               | G1     | Pyracantha Ln.     | H5     | W. Peach St.        | B2     |
| Birch               | F4     | F5     | Laurel Ln.          | G1     | Pyxie Ln.          | G4,5   | W. Plum St.         | A3     |
| Black Gum Ln.       | G3,4   | F5     | Lilac               | G1     | Redbay Dr.         | B,C3   | W. Wildwood Dr.     | H3->K3 |
| Black Oak Dr.       | M2,3   | H4->K3 | Lime-tree           | E5     | Red Cedar Cr.      | I4,5   | White Cedar Cr.     | I4,5   |
| Black Walnut        | M4     | F4     | Linden Dr.          | F3->G2 | Redhaw Dr.         | C2->C4 | White Fir Cr.       | M4,5   |
| Blue Willow Dr.     | K2->K5 | J5     | Loblolly            | H4,5   | Red Oak Dr.        | M2,3   | White Oak Dr.       | I4->K4 |
| Bois D'Arc          | A,B4   | I5     | Loeust Ln.          | G3     | Redwood Ln.        | H3     | White Poplar Dr.    | I4->I4 |
| Buckeye St.         | J5     | K4->M5 | Magnolia St.        | I3->J2 | River Birch Dr.    | I4->M4 | Wildwood Dr.        | E4->H3 |
| Button Willow Drive | E4->G3 | B,C4   | Maple St.           | K4     | Sassafra Ln.       | F4     | Winterberry Dr.     | B3     |
| Buttonwood Dr.      | E5->H5 | I5     | Mesquite St.        | H5     | Scarlet Oak Cr.    | M2     | Yaupon Dr.          | J4     |
| Campgrounds         | A2     | C4,5   | Winosa Dr.          | F2     | Scarlet Oak Cr.    | I2     | Yew Ln.             | C4,5   |
| Campbor Dr.         | I3     | C3->E2 | Ming Pl.            | G3     | Scarlet Oak Dr.    | K2->M2 |                     |        |
| Cedar Ln.           | G4     | D2,3   | Mountain Willow Dr. | K4->M4 | Sequoia Dr.        | F1->H1 |                     |        |
| Chestnut Dr.        | B2->B5 | F2->E3 | Mulberry Dr.        | D2,I2  | Silver Birch       | F,G1   |                     |        |
| Chimaberry Dr.      | B2->C3 | F2     | Myrtle St.          | D2->E3 | Soapberry Dr.      | C2,3   |                     |        |
| Chinquapin St       | J5     | I5     | Nue Pine Dr.        | H5->K5 | Spruce Ln.         | F4     |                     |        |
| Cottonwood          | F2     | J3->M3 | Oak Ln.             | G4     | Spruce Pine Dr.    | I4->M4 |                     |        |
| Cypress Bend Dr.    | E4->G2 | I3->K3 | Olve St.            | C2     | Stables            | C2     |                     |        |
| Copper Beech        | F1->G2 | B4->E2 | Orange Ave.         | H5     | Sugarberry Dr.     | B3     |                     |        |

("->" denotes "to")  
(for the longer roads)  
(and loop roads)