

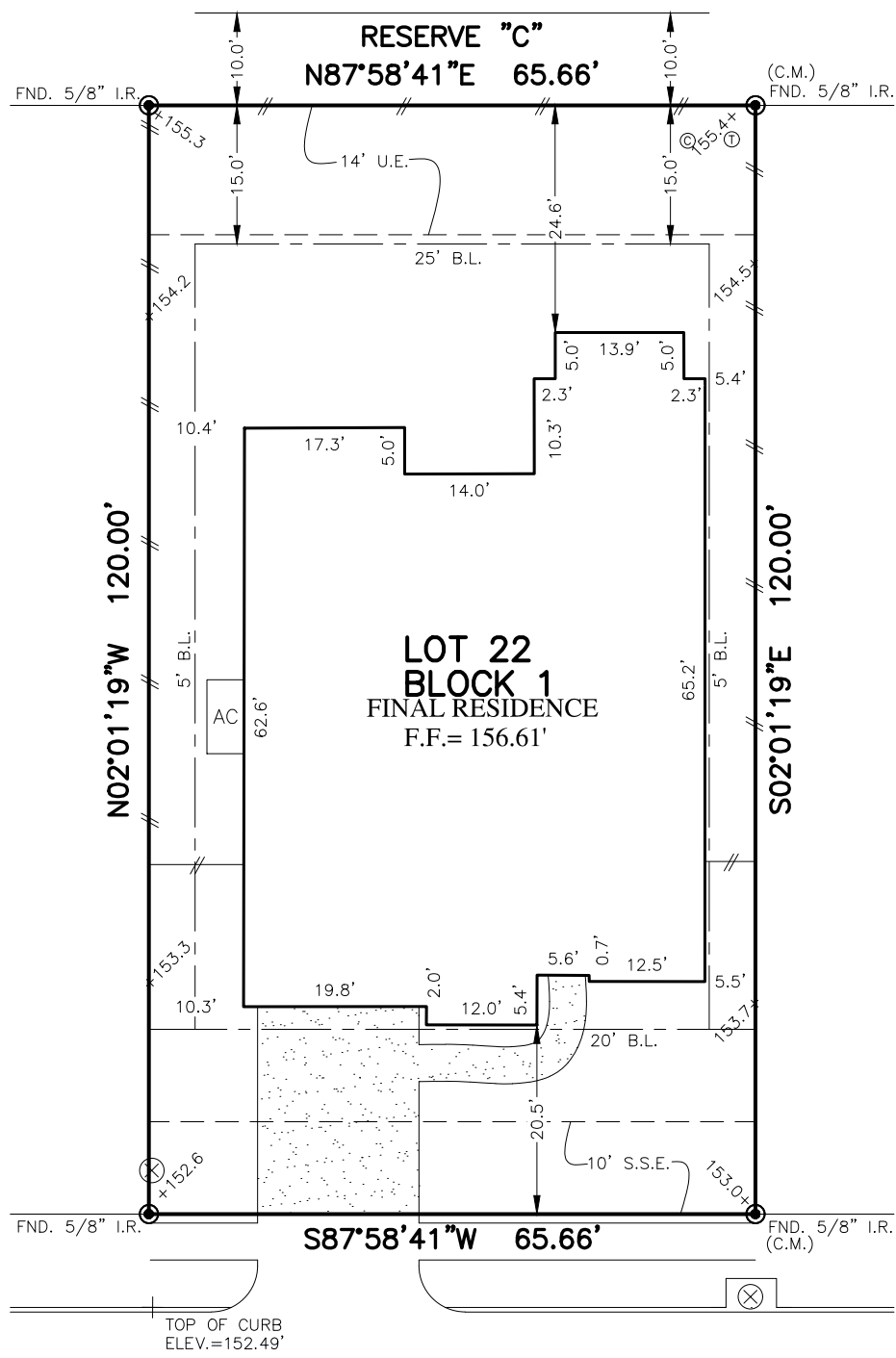

FLATWORK	B.L. BUILDING LINE	T.O.F. TOP OF FORM	U.V.E. UNOBSTRUCTED VISIBILITY EASEMENT	MANHOLE
PROPERTY LINE	B.L.(FL) FRONT LOAD BUILDING LINE	U.E. UTILITY EASEMENT	M.A.C.C.E. MAINTENANCE & ACCESS EASEMENT	GRATE DRAIN
BUILDING LINE	B.L.(SI) SWING IN BUILDING LINE	W.L.E. WATER LINE EASEMENT	ACC.E. ACCESS EASEMENT	PAD MOUNTED TRANSFORMER
EASEMENT	B.L.(GC) 3 CAR GARAGE BUILDING LINE	STM.S.E. STORM SEWER EASEMENT	A.E. AERIAL EASEMENT	ELECTRIC BOX
WOODEN FENCE	G.B.L. GARAGE BUILDING LINE	S.S.E. SANITARY SEWER EASEMENT	D.E. DRAINAGE EASEMENT	FIBER OPTIC
WROUGHT IRON FENCE	(B.G.) BUILDER GUIDELINES	R.O.W. RIGHT-OF-WAY	E.E. ELECTRIC EASEMENT	TELEPHONE PEDESTAL
CHAIN LINK FENCE	F.F. FINISHED FLOOR	P.A.E. PERMANENT ACCESS EASEMENT	WATER VALVE	GAS METER
OVERHEAD ELECTRIC	EXT. EXTENDED	P.U.E. PUBLIC UTILITY EASEMENT	FIRE HYDRANT MONUMENT	CABLE PEDESTAL
	PROP. PROPOSED	PVT. PRIVATE	I.R. IRON ROD	WATER METER
	C.M. CONTROL MONUMENT	FND. FOUND	I.P. IRON PIPE	MANHOLE & INLET
				VAULT



7010
SAN BERNARD TRAIL
(50' R.O.W.)

PLAT OF SURVEY
SCALE: 1" = 20'

- NOTES:
1. ALL BEARINGS SHOWN HEREON ARE BASED ON THE RECORDED PLAT.
 2. ALLPOINTS LAND SURVEY, INC. IS NOT LIABLE FOR ANY DAMAGES DUE TO INFORMATION NOT PROVIDED TO SURVEYOR OR BUILDER PLACING ANY IMPROVEMENTS WITHIN A BUILDING LINE OR EASEMENT.
 3. ALL SET RODS ARE 5/8" I.R. WITH CAP MARKED "ALLPOINTS SURVEY".
 4. ALL FOUND IRON RODS ARE CAPPED WITH PLASTIC CAPS MARKED "EHRA" UNLESS OTHERWISE NOTED.
 5. SUBJECT TO APPLICABLE RESTRICTIVE COVENANTS LISTED IN ITEM 1, SCHEDULE "B" OF TITLE COMMITMENT ISSUED BY OLD REPUBLIC NATIONAL TITLE INSURANCE Co. UNDER G.F. NO. 7712004000.
 6. AGREEMENT FOR UNDERGROUND ELECTRIC SERVICE PER C.F. NO. 2107554.
 7. ALL ELEVATIONS SHOWN HEREON ARE BASED ON NAVD88.
 8. FLOOD INFO IS PER CITY OF KATY.

FOR: KATHLEEN PARMA AND KEVIN PARMA
ADDRESS: 7010 SAN BERNARD TRAIL
ALLPOINTS JOB#: HD286975 BY: DO
G.F.: 7712004000
JOB: 560-067

FLOOD ZONE: X
COMMUNITY PANEL: 48473C0375E
EFFECTIVE DATE: 02/18/2009
LOMR: DATE:

"THIS INFORMATION IS BASED ON GRAPHIC PLOTTING. WE DO NOT ASSUME RESPONSIBILITY FOR EXACT DETERMINATION"

LOT 22, IN BLOCK 1, OF CANE ISLAND SECTION 34, AN ADDITION TO THE CITY OF KATY, IN WALLER COUNTY, TEXAS, ACCORDING TO THE MAP OR PLAT THEREOF RECORDED UNDER COUNTY CLERK'S FILE NO. 2111048, OF THE OFFICIAL PUBLIC RECORDS OF WALLER COUNTY, TEXAS.

I HEREBY CERTIFY THAT THIS PLAT REPRESENTS THE RESULTS OF A SURVEY MADE ON THE GROUND, ON THE 5TH DAY OF DECEMBER, 2022.

