

GF NO. 08311760 STEWART TITLE  
ADDRESS: 7114 NATCHEZ DRIVE  
RICHMOND, TEXAS 77469  
BORROWER: KAREN WHITE

# LOT 11, BLOCK 6 TARA, SECTION 2

ACCORDING TO THE MAP OR PLAT THEREOF RECORDED  
IN VOLUME 23, PAGE 18 OF THE PLAT RECORDS  
OF FORT BEND COUNTY, TEXAS

SCALE: 1" = 30'

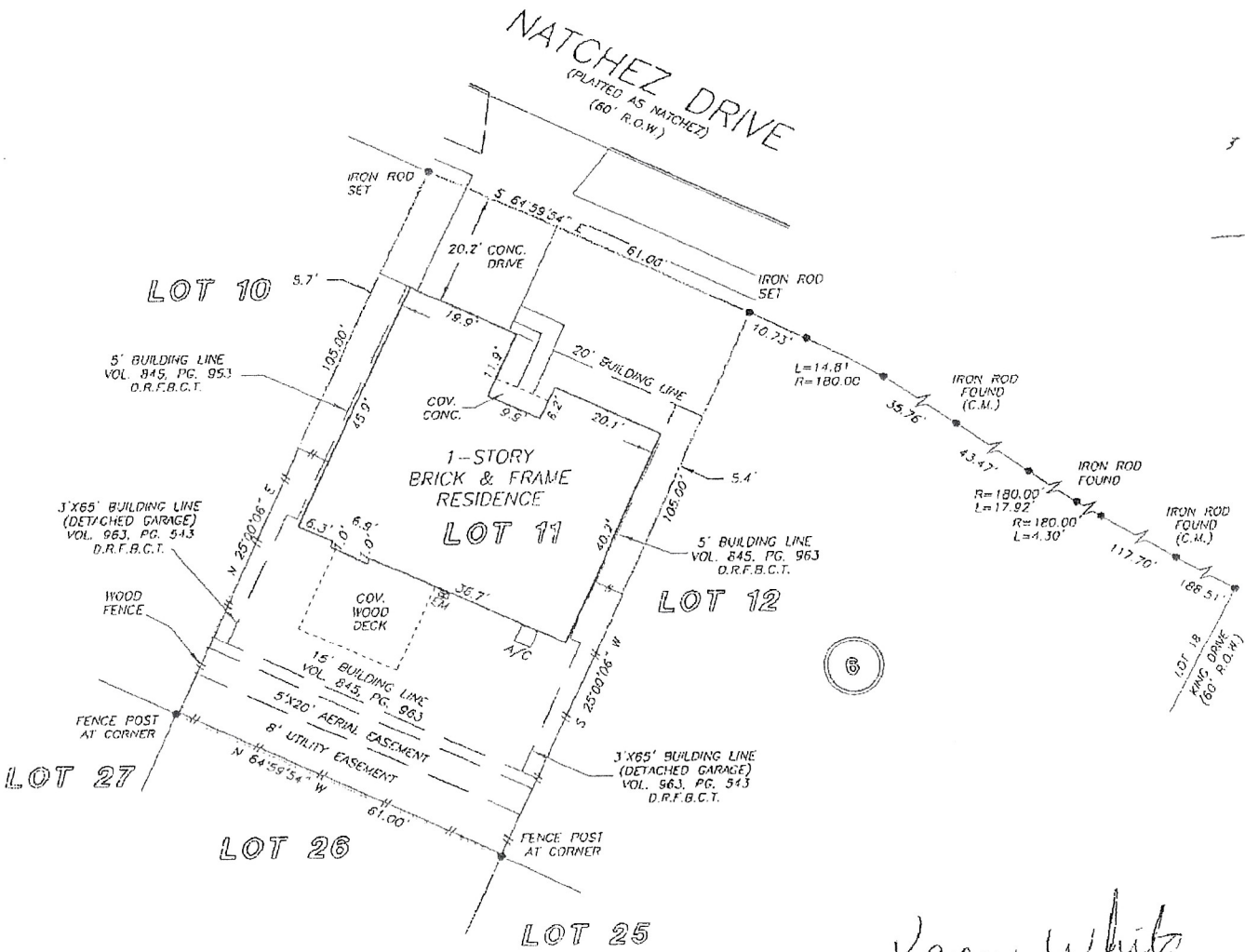

*Karen White*

*[Signature]*

*Amelia K. Underwood*

NOTE: AGREEMENT BY AND BETWEEN DEVELOPER AND L & P  
FOR INSTALLATION OF OVERHEAD/UNDERGROUND ELECTRICAL  
DISTRIBUTION SYSTEM VOL. 840, PG. 92 D.R.F.B.C.T.

THIS PROPERTY DOES NOT LIE WITHIN THE  
100 YEAR FLOOD PLAIN AS PER FIRM  
PLAN NO. 48157C 0240 J  
MAP POSITION: 01/03/1997  
ZONING:  
BASED ONLY ON VISUAL EXAMINATION OF MAPS.  
PRACQUACHES OF FEMA MAPS PREVENT EXACT  
DETERMINATION WITHOUT DETAILED FIELD STUDY

A SUBSURFACE INVESTIGATION  
WAS BEYOND THE SCOPE OF THIS SURVEY

RECORD BEARING: VOL. 23, PG. 18 P.R.F.B.C.T.

DRAWN BY: JB

I HEREBY CERTIFY THAT THIS SURVEY WAS MADE  
ON THE GROUND, THAT THIS PLAT CORRECTLY  
REPRESENTS THE FACTS FOUND AT THE  
TIME OF SURVEY AND THAT THERE ARE NO  
ENCROACHMENTS APPARENT ON THE GROUND,  
EXCEPT AS SHOWN HEREON. THIS SURVEY IS  
CERTIFIED FOR THIS TRANSACTION ONLY AND  
ABSTRACTING PROVIDED IN THE ABOVE  
REFERENCED TITLE COMMITMENT WAS RELIED  
UPON IN PREPARATION OF THIS SURVEY.

GEORGE GALE  
PROFESSIONAL LAND SURVEYOR  
NO. 4678  
JOB NO. 08-06665  
MAY 30, 2008

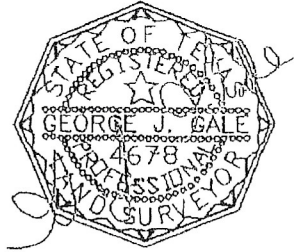

title  
KELLEY SAVOY  
281-343-6025

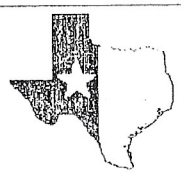

## PRECISION SURVEYORS, INC.

1-800-LANDSURVEY 281-498-1586  
1-800-526-3787 FAX 281-495-1867  
14925 MEMORIAL DRIVE SUITE 1100 HOUSTON, TEXAS 77079