

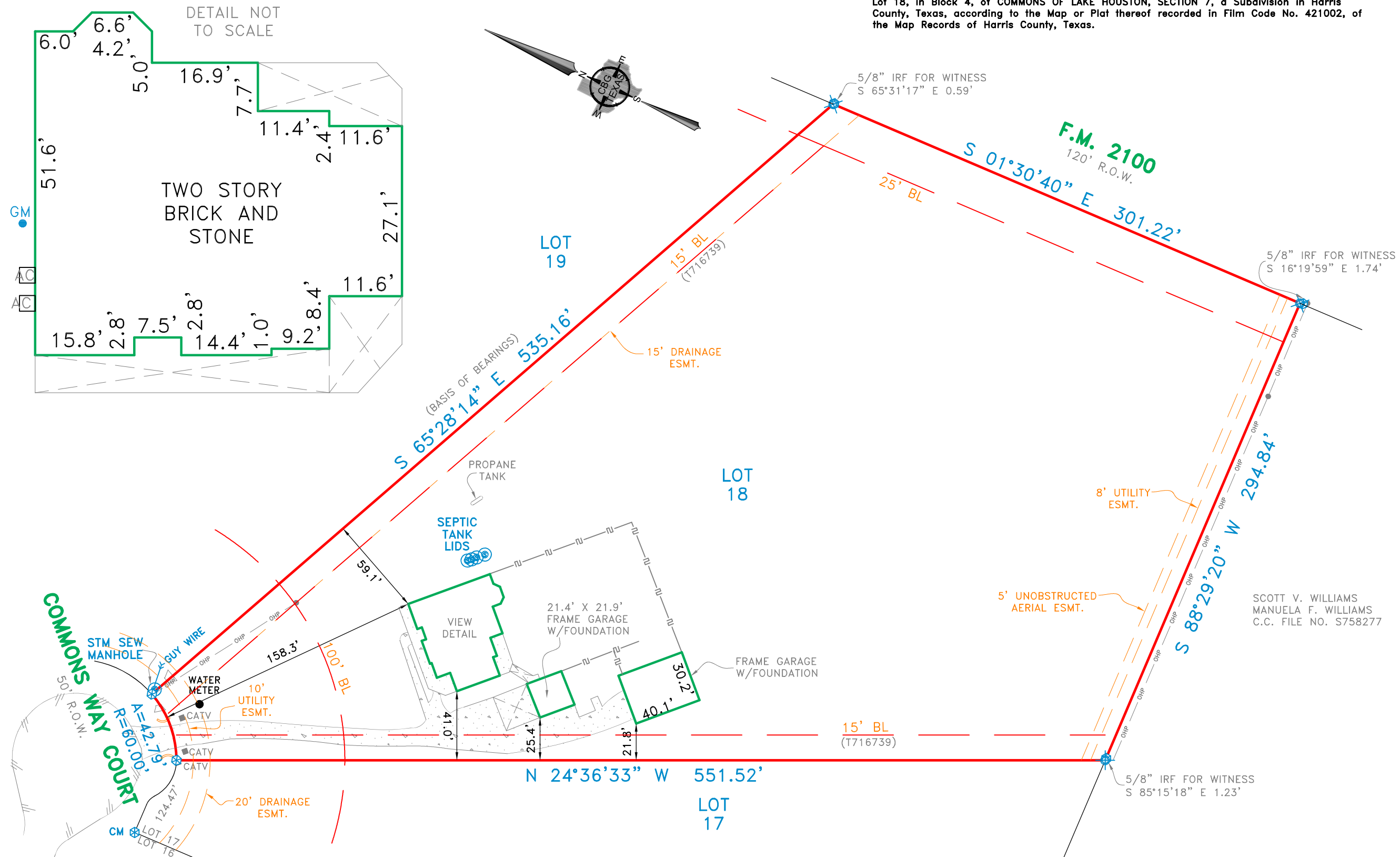

### 914 Commons Way Court

Lot 18, in Block 4, of COMMONS OF LAKE HOUSTON, SECTION 7, a Subdivision in Harris County, Texas, according to the Map or Plat thereof recorded in Film Code No. 421002, of the Map Records of Harris County, Texas.



#### LEGEND

- |                                   |                         |
|-----------------------------------|-------------------------|
| ○ 1/2" ROD FOUND                  | □ FENCE POST FOR CORNER |
| ⊗ 1/2" ROD SET                    | □ CONTROLLING MONUMENT  |
| ○ 1" PIPE FOUND                   | CM CONTROLING MONUMENT  |
| ⊗ "X" FOUND/SET                   | AC AIR CONDITIONER      |
| ⊕ POINT FOR CORNER                | PE POOL EQUIPMENT       |
| ⊗ 5/8" ROD FOUND                  | ● POWER POLE            |
| T TRANSFORMER PAD                 | △ OVERHEAD ELECTRIC     |
| ■ COLUMN                          | — I— IRON FENCE         |
| ▲ UNDERGROUND ELECTRIC            | — X — BARBED WIRE       |
| — OHP — OVERHEAD ELECTRIC POWER   | — — — EDGE OF ASPHALT   |
| — OES — OVERHEAD ELECTRIC SERVICE | — — — EDGE OF GRAVEL    |
| — CHAIN — LINK                    | — — — STONE             |
| — WOOD FENCE 0.5' WIDE TYPICAL    | — — — CONCRETE          |
| — DOUBLE SIDED WOOD FENCE         | — — — COVERED AREA      |
|                                   | — — — BRICK             |

**EXCEPTIONS:**

NOTE: PROPERTY SUBJECT TO TERMS, CONDITIONS, AND EASEMENTS CONTAINED IN INSTRUMENTS RECORDED IN C.C. FILE NO. P412800, T716739, T716740, Y503501, Y879052, 20060205942, 20110237661, 20110547763, 20130578472, 20140241554, RP-2021-25960, RP-2021-266801, RP-2022-85500, RP-2022-217226

**NOTES:**  
BEARINGS, EASEMENTS AND BUILDING LINES ARE BY RECORDED PLAT UNLESS OTHERWISE NOTED.

**FLOOD NOTE:** According to the F.I.R.M. No. 48201C0330L, this property does lie in Zone X and does not lie within the 100 year flood zone.

This survey is made in conjunction with the information provided by Frontier Title Company. Use of this survey by any other parties and/or for other purposes shall be at user's own risk and any loss resulting from other use shall not be the responsibility of the undersigned. This is to certify that I have on this date made a careful and accurate survey on the ground of the subject property. The plat hereon is a correct and accurate representation of the property lines and dimensions as indicated; location and type of buildings are as shown; and EXCEPT AS SHOWN, there are no visible and apparent encroachments or protrusions on the ground.

Accepted by: \_\_\_\_\_  
Date: \_\_\_\_\_ Purchaser

Accepted by: \_\_\_\_\_  
Date: \_\_\_\_\_ Purchaser

Drawn By: M.A.N.  
Scale: 1" = 60'  
Date: 04/26/24  
GF NO.: 24136761GA  
Job No. 2406274

419 Century Plaza Dr., Ste. 210  
Houston, TX 77073  
P 214.349.9485  
F 214.349.2216  
Firm No. 10194280  
www.cbqtxllc.com

