

May 25, 1999  
Robert A. Zajicek  
Registered Professional  
Land Surveyor  
Registration No. 2303

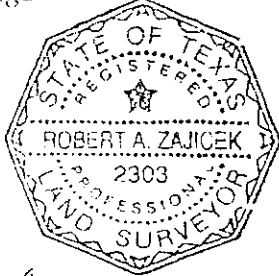

*Robert A. Zajicek*  
Robert A. Zajicek  
RR2 Box 2016-A  
Columbus, Texas 78934  
(409) 732-3780

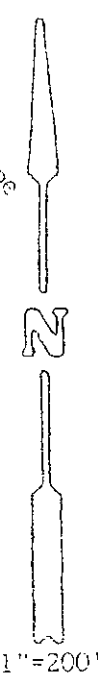
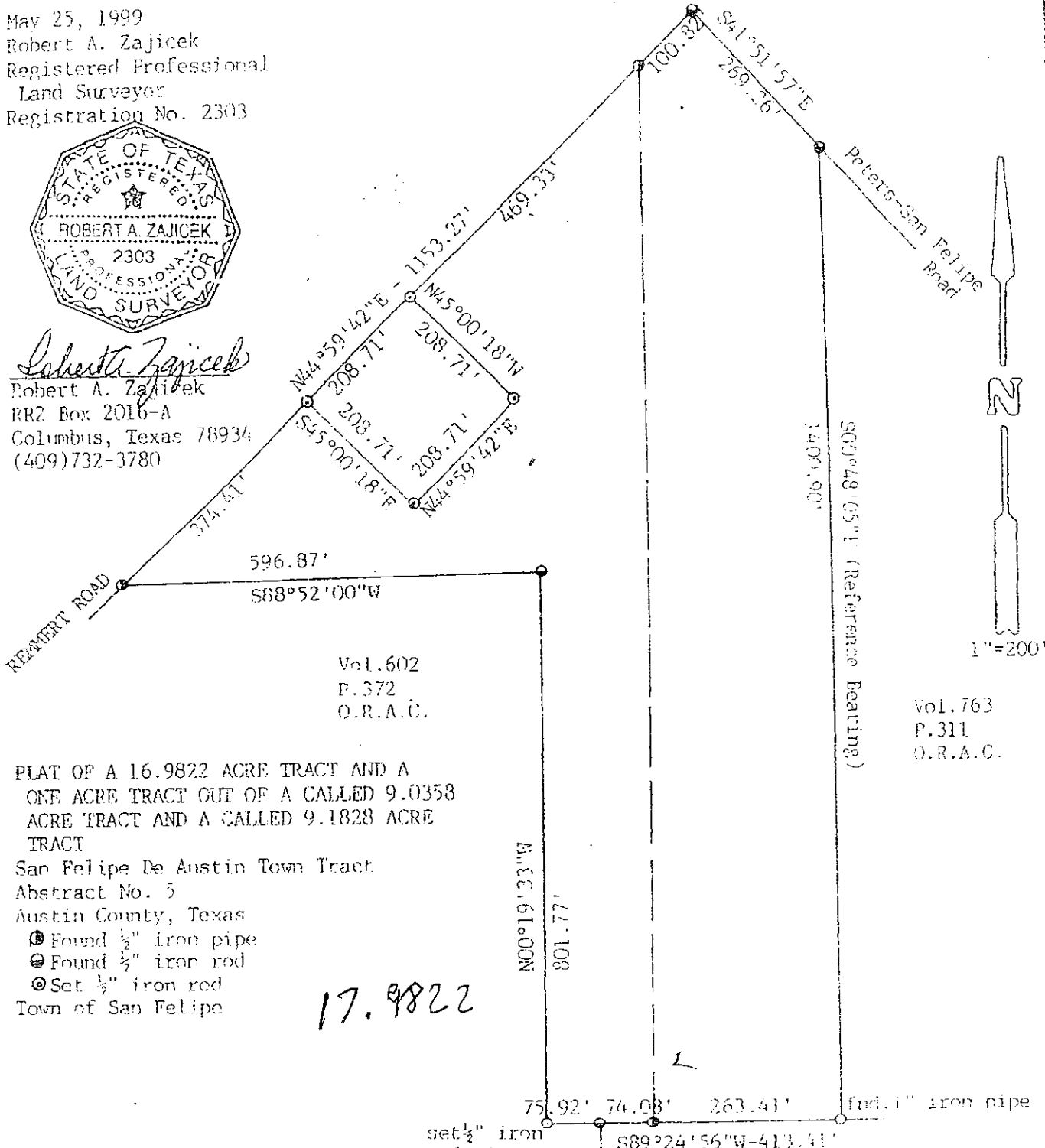

1"=200'

Vol. 602  
P. 372  
O.R.A.C.

Vol. 763  
P. 311  
O.R.A.C.

PLAT OF A 16.9822 ACRE TRACT AND A  
ONE ACRE TRACT OUT OF A CALLED 9.0358  
ACRE TRACT AND A CALLED 9.1828 ACRE  
TRACT

San Felipe De Austin Town Tract  
Abstract No. 5  
Austin County, Texas

- ⊙ Found 1/2" iron pipe
- ⊙ Found 1/2" iron rod
- ⊙ Set 1/2" iron rod

Town of San Felipe

17.9822

"Flood Insurance Rate Map"  
48015C0200 C  
Community 480705  
Panel 0200  
Effective date 1-17-90  
Tracts are shown to be in Zone X

set 1/2" iron  
rod plastic  
cap embossed  
RPLS 2303

#992619  
O.R.A.C.

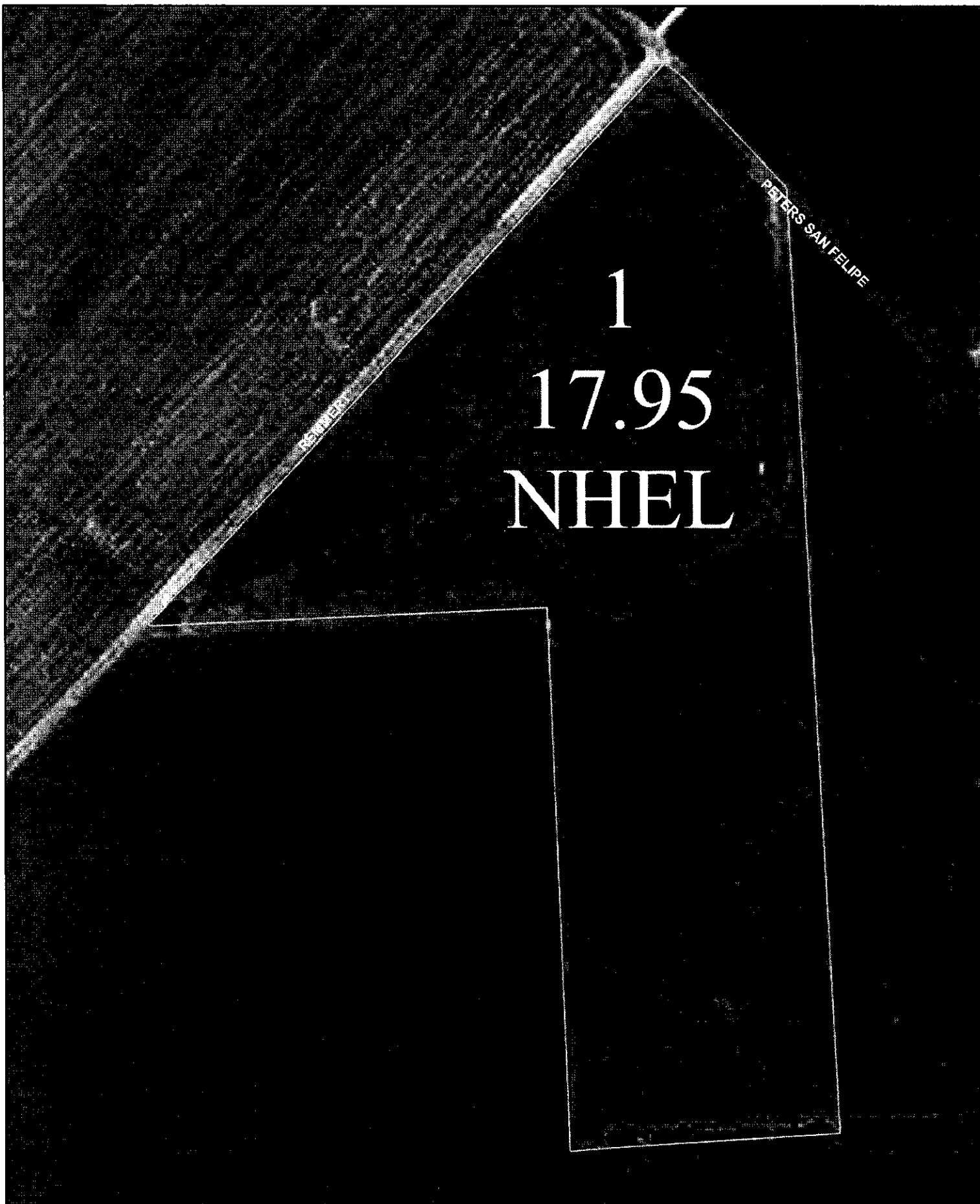

**FSN 741 T 3479**

**Austin/Washington County FSA**

USDA U.S. Department of Agriculture  
Texas Farm Service Agency



**Wetland Determination Identifiers**

- Restricted Use
  - Limited Restrictions
  - Exempt from Conservation Compliance Provisions
- W 0005 2.5 AC**

Wetland identifiers do not represent the size, shape, or specific determination of the area. Refer to your original determination (CPA-026 and attached maps) for exact wetland boundaries and labels, or contact NRCS.

0 60 120 Feet

Crop Year \_\_\_\_\_

Map Created: March 11, 2008