

**SURVEYING COMPANY**

12345 JONES ROAD  
SUITE 270  
HOUSTON, TEXAS 77070  
(281) 955-2772

**DARIEN COURT (50.0' R.O.W)**

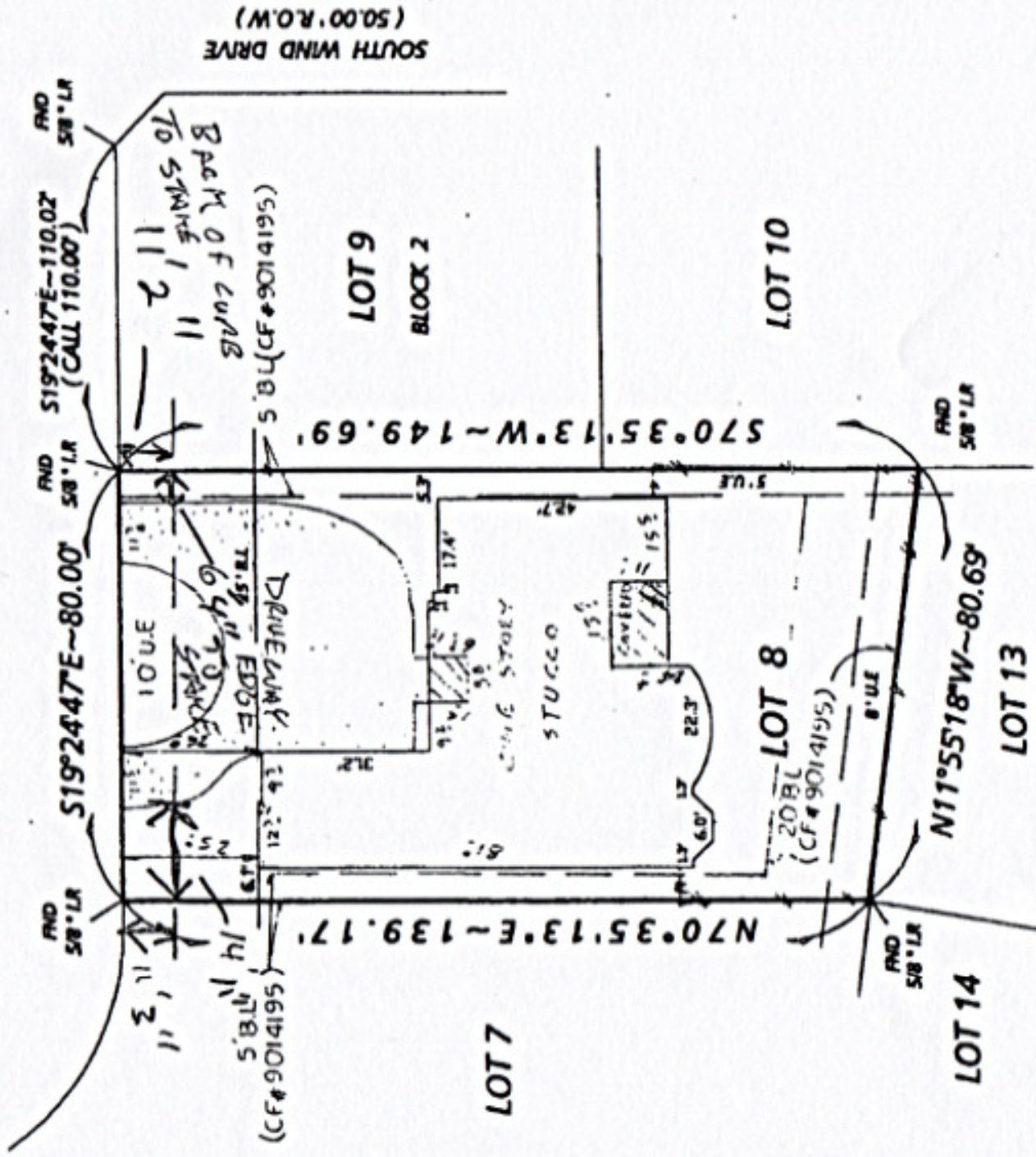

SUBJECT TO:

1. RESTRICTIVE COVENANTS RECORDED UNDER CF # 9014195

*Kim S. Hatfield*  
*K.S. Hatfield*

100 Year Floor Plan  
Zone  In  Out  
Community Plan No.  
4804830195 F  
Effective Date 12-19-96  
Job No. 00-558-5  
Scale 1" = 30'  
Date 5-9-2000

Purchaser **HUGH SCOTT & KIM S. HATFIELD**

Address **14 DARIEN COURT**

Lot **8**, Block **2**, Section **19**

Area **A**

Subdivision **BENTWATER**

CAB. F. **MONTGOMERY**, County, Texas.

SHEET **115-B**, MAP **Records**

I, **Craig A. Lancy**, a Registered Professional Land Surveyor in the State of Texas, do hereby certify to **STEWART TITLE CO.**, and **PURCHASERS**

that based upon information provided by said Title Company under G. F. No. **99408232**, that this survey was this day made under my supervision on the ground of the above described property and the above sketch reflects the findings on the ground of said property at this time and that this Survey conforms to the minimum standards of practice as approved by the Texas Board of Professional Land Surveying. Effective September 1, 1992.

The basis of bearing is **S19°24'47"E ALONG THE WESTERLY ROW LINE OF DARIEN COURT PER RECORD PLAT**  
A Division of Everything in Christ Services, Inc.

