

GLEN TERRA DRIVE (50' R.O.W.)

30' PRIVATE ALLEY

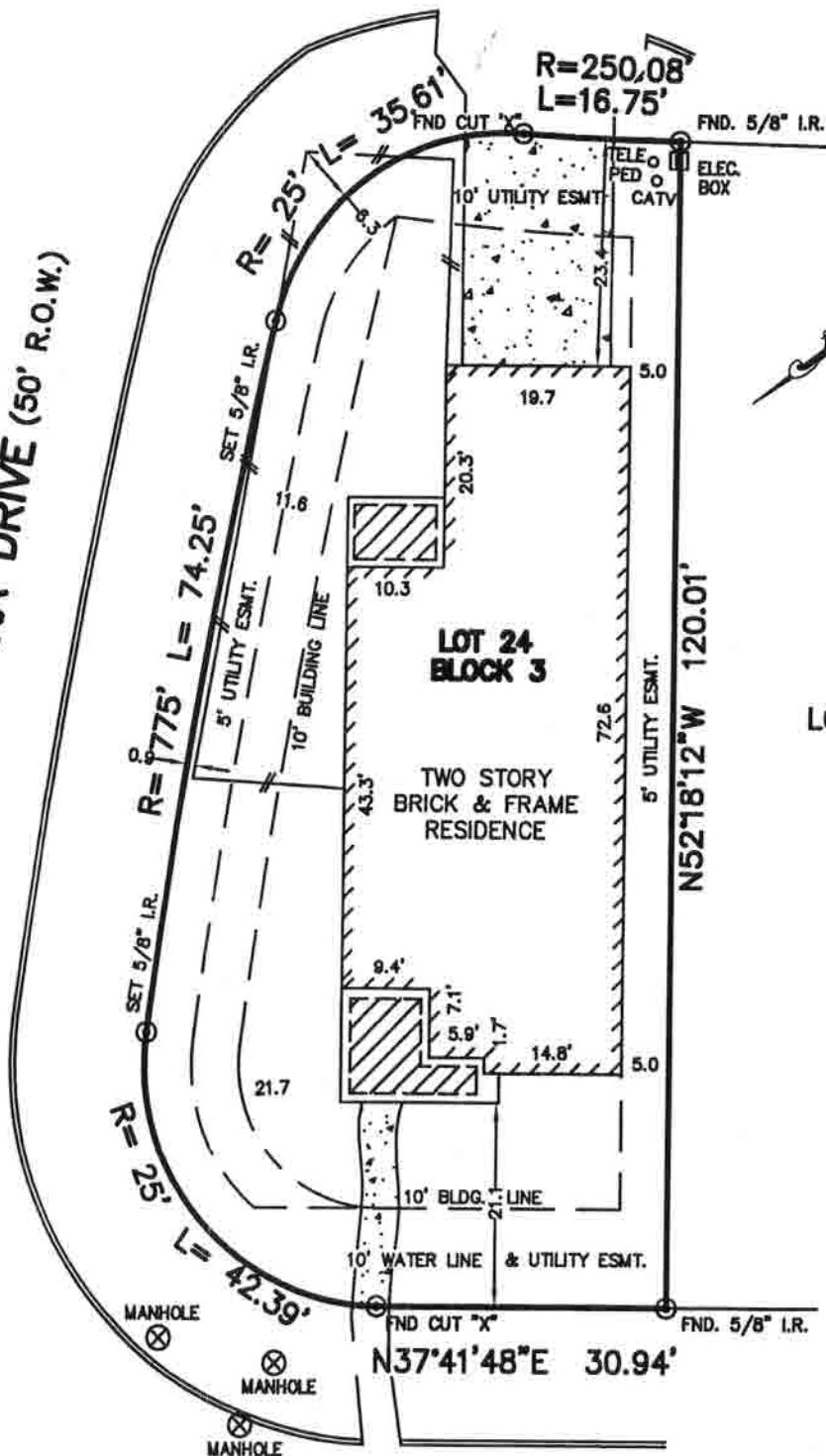

LOT 23

PANTERRA WAY (50' R.O.W.)

*Matthew Peduzzi*

- NOTES:
- SUBJECT TO APPLICABLE RESTRICTIVE COVENANTS LISTED IN ITEM NO. 1, SCHEDULE "B" OF TITLE COMMITMENT ISSUED BY OLD REPUBLIC TITLE COMPANY UNDER G.F. NO. 07080072.
  - ALL BEARINGS SHOWN HEREON ARE BASED ON THE RECORDED PLAT.
  - UTILITY EASEMENTS (5' SIDES & 10' FRONT & REAR) PER C.F. NO. 9348561 & 2006-112375)

**PLAT OF SURVEY**  
SCALE: 1" = 20'

FLOOD MAP:  
THIS PROPERTY LIES IN ZONE "X"  
AS DEPICTED ON COMMUNITY PANEL  
No. 48339 C 0505 F, DATED: 12-19-96  
"THIS INFORMATION IS BASED ON GRAPHIC  
PLOTTING ONLY. WE DO NOT ASSUME  
RESPONSIBILITY FOR EXACT DETERMINATION"

© 2007, ALLPOINTS SERVICES CORP. All Rights Reserved. This original work is protected under copyright laws, Title 17 U.S. Code Sections 101 & 102. All violators will be prosecuted to the extent of the law. This survey is being provided solely for the use of the recipients and no license has been created, express or implied, to copy the survey except as is necessary in conjunction with the original transaction, which shall take place within ninety (90) days from the date adjacent to the signature line herein.

FOR: MATTHEW PEDUZZI  
ADDRESS: 31 PANTERRA WAY  
ALLPOINTS JOB No.: 380340 EO  
G.F. No.07080072

LOT 24, BLOCK 3, THE WOODLANDS  
VILLAGE OF STERLING RIDGE, SECTION 74  
CAB. "Z", SHEET 464, MAP RECORDS,  
MONTGOMERY COUNTY, TEXAS.

I HEREBY CERTIFY THAT THIS PLAT REPRESENTS THE  
RESULTS OF A SURVEY MADE ON THE GROUND, ON THE 15th  
DAY OF AUGUST, 2007.

*Jose B. Bauri*

