

# San Jacinto CAD Web Map

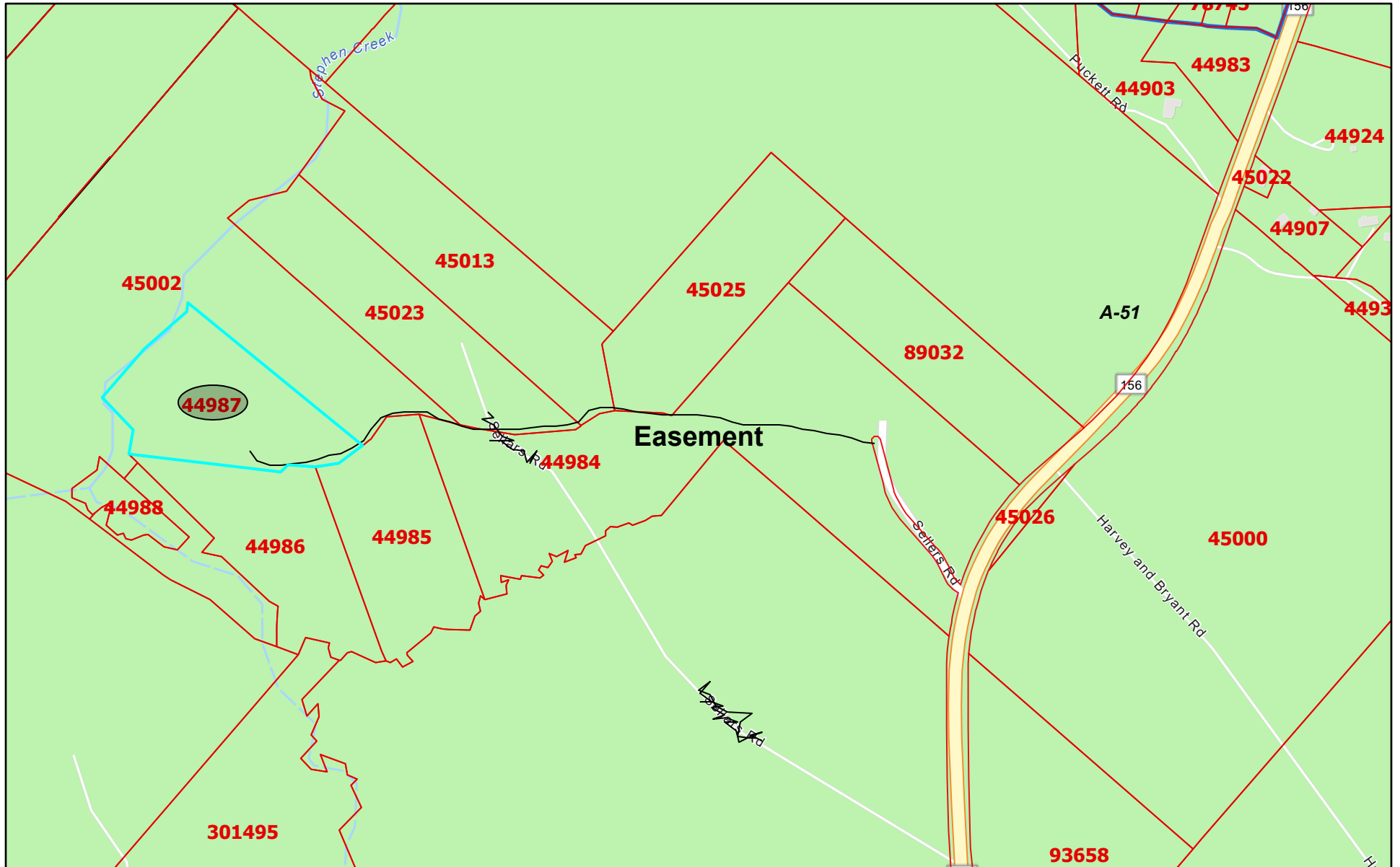

8/5/2024, 2:55:29 PM

-  Parcels
-  Subdivisions
-  Abstracts

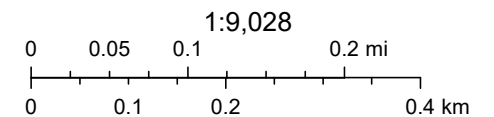

Esri Community Maps Contributors, DETCOG, Texas Parks & Wildlife, © OpenStreetMap, Microsoft, CONANP, Esri, TomTom, Garmin, SafeGraph,

San Jacinto County Appraisal District, BIS Consulting -

Disclaimer: This product is for informational purposes only and has not been prepared for or be suitable for legal, engineering, or surveying purposes. It does not represent an on-the-ground survey and represents only the approximate relative location of boundaries.