

**LOT 9  
BLOCK 1**

**PELAGO STREET  
(60' PRIVATE R.O.W.)**

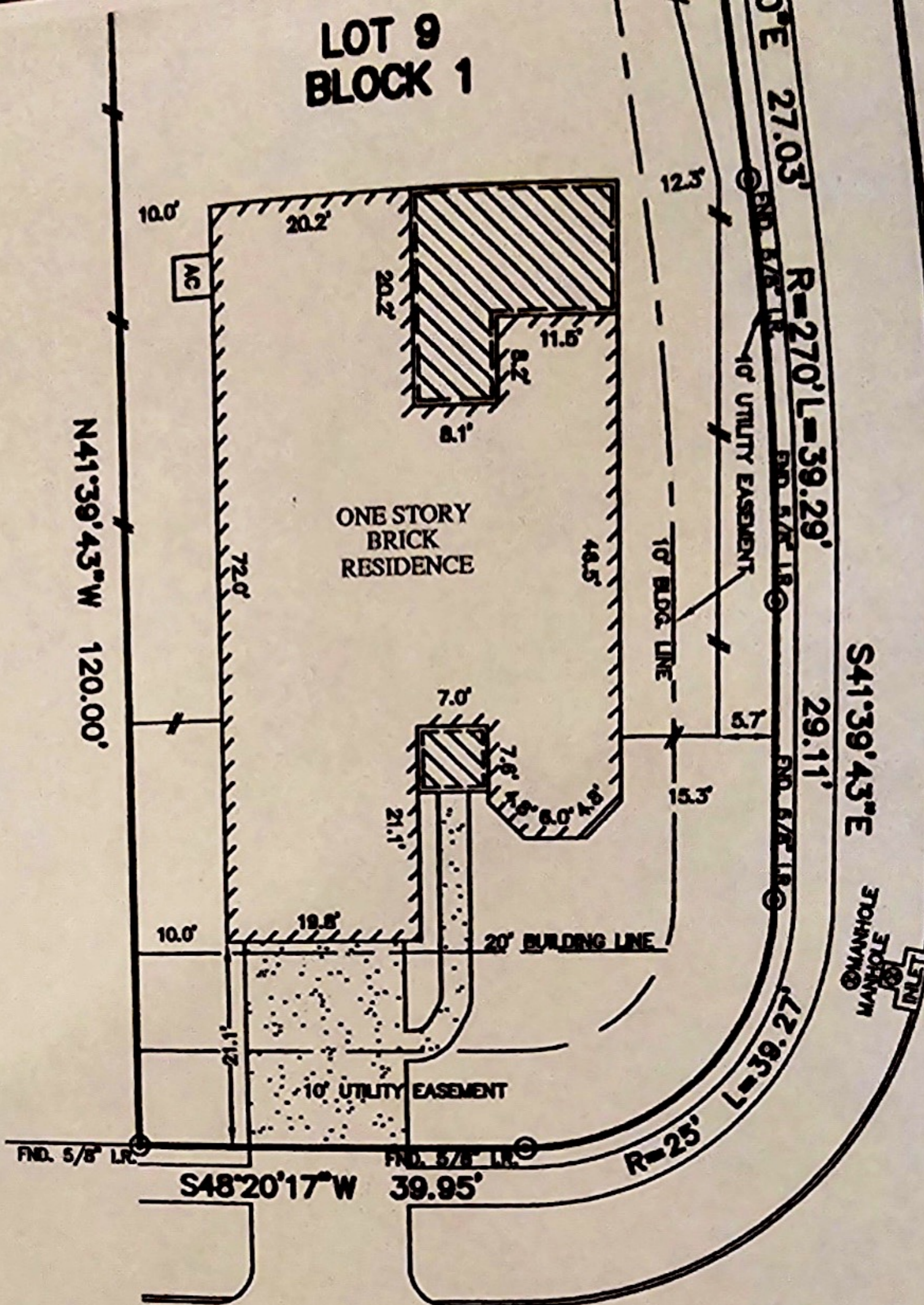

**RUFINA STREET  
(60' PRIVATE R.O.W.)**

**PLAT OF SURVEY**

SCALE: 1" = 20'

FLOOD MAP:  
THIS PROPERTY LIES IN ZONE "X"  
AS DEPICTED ON COMMUNITY PANEL  
No. 485488 0030 E, EFFECTIVE DATE: 09-22-99

THIS INFORMATION IS BASED ON GRAPHIC  
PLOTTING ONLY. WE DO NOT ASSUME  
RESPONSIBILITY FOR EXACT DETERMINATION

ALL RIGHTS RESERVED. THIS ORIGINAL WORK IS PROTECTED UNDER COPYRIGHT LAW, TITLE 17 U.S. CODE SECTIONS 101 & 102. ALL VIOLATORS WILL BE PROSECUTED TO THE FULL EXTENT OF THE LAW. THIS SURVEY IS BEING PROVIDED AS A SERVICE TO THE CLIENT AND NO GUARANTEE HAS BEEN MADE, EXPRESSED OR IMPLIED, TO COPY THE SURVEY EXCEPT AS IS NECESSARY IN CONNECTION WITH THE ORIGINAL TRANSACTION, WHICH SHALL TAKE PLACE WITHIN SIXTY (60) DAYS FROM THE DATE ADJUDICATED TO THE SIGNATURE OF THE SURVEYOR.

BEARINGS SHOWN HEREON ARE BASED ON THE RECORDED PLAT.

ALLPOINTS SERVICES, CORP., All Rights Reserved. This original work is protected under copyright law, Title 17 U.S. Code Sections 101 & 102. All violators will be prosecuted to the full extent of the law. This survey is being provided as a service to the client and no guarantee has been made, expressed or implied, to copy the survey except as is necessary in connection with the original transaction, which shall take place within sixty (60) days from the date adjudicated to the signature of the surveyor.

ENTEX HOMES  
718 RUFINA STREET  
HOUSTON, TX 77080  
PHONE: 713-468-7707  
FAX: 713-427-1861

**LOT 9, BLOCK 1,  
THE VILLAGE AT TUSCAN LAKES, SEC. 1,  
PLAT RECORD 2006A, MAP Nos. 83-86,  
GALVESTON COUNTY, TX. MAP RECORDS.**

I HEREBY CERTIFY THAT THIS PLAT REPRESENTS THE  
RESULTS OF A SURVEY MADE ON THE GROUND, ON THE  
31st DAY OF MARCH, 2008.

*[Signature]*

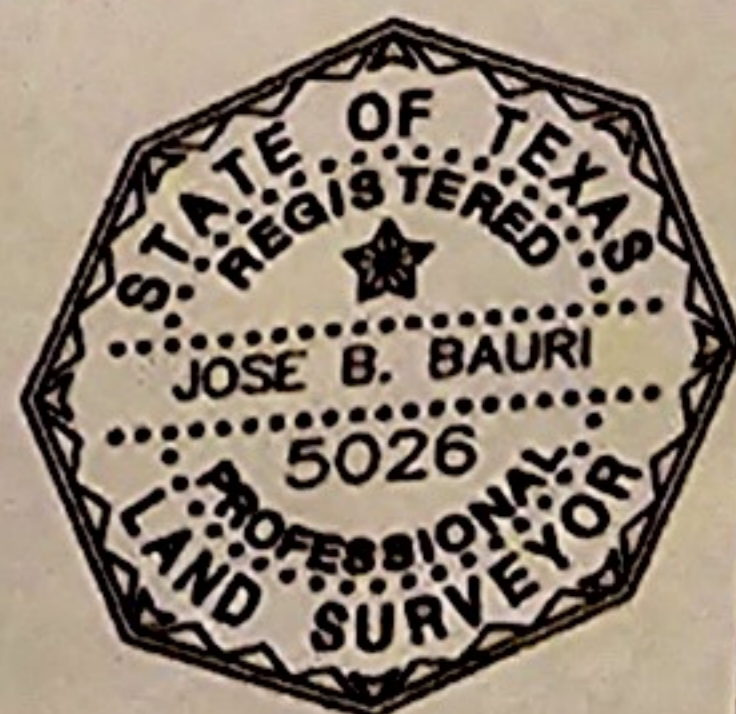

**ALLPOINTS  
SERVICES CORP.**

PHONE: 713-468-7707  
FAX: 713-427-1861

ALLPOINTS SERVICES CORP. COMMERCIAL/BUILDER DIVISION 1515 WITTE ROAD, HOUSTON, TEXAS 77080